State Fair of Texas

Texas Food Festival

OCT. 7-23

The 1977 State Fair of Texas presents a 17-day salute to the giants of the nation's food industry with its 92nd annual exposition, "The Great Food Round-Up". From October 7-23 the spotlight will be on the impressive educational and entertaining exhibits in the pavilion of the magnificent Tower Building. In colorful array Texas' own products in the Food and Fiber Pavilion will speak for the pride of the Texas Department of Agriculture.

Sharing top billing in family entertainment, the Pan-American Livestock Exposition will celebrate its Silver anniversary as a showcase for many exotic breeds of cattle and other farm animals and a shopping center for domestic and foreign producers. New events will include regional Sheep Dog Trials, the Pony of Americas Show, the National Santa Gertrudis Show, the National Chianina Show and the first National Junior Santa Gertrudis Heifer Show.

Horse lovers will converge on Dallas for the blue-ribbon Horse Shows in the State Fair Coliseum: American Saddle, Walking and Roadster Horse Show, Oct. 6-9; Cutting Horse contests, Oct. 11; American Quarter Horse Show, Oct. 12-13; Pony of America, Appaloosa, Palomino and Paint Horse Shows, Oct. 16-18; Arabian Horse Show, Oct. 20-23, and Donkey and Mule Show, Oct. 22-23.

THE GREAT FOOD ROUND-UP

PAN-AMERICAN LIVESTOCK EXPOSITION

BEEF CATTLE
OCTOBER 8-11
Saturday, October 8
Charolais and Brangus
Sunday, October 9
Angus, Polled Hereford and Shorthorn
Monday, October 10
Augus, Santa Gertrudis and Brahman Females
Tuesday, October 11
Brahman Bulls and Hereford
Friday, October 14
Chianina
Saturday, October 15
Semmental

SHEEP, SWINE & GOATS
OCTOBER 8-15
Judging Schedule
Saturday, October 8
Southdown and Suffolk Sheep
Sunday, October 9
Dorset, Hampshire & Shropshire
All breeds of Swine
Saturday, October 15
Angora Goats; Columbia, Delaine & Rambouille Sheep; Feeder Barrow & Junior Breeding Swine

DAIRY CATTLE
October 14-16
Judging Schedule
Friday, October 14
Brown Swiss and Milking Shorthorn
Saturday, October 15
Guernsey, Holstein and Jersey
Sunday, October 16
Junior Dairy Show

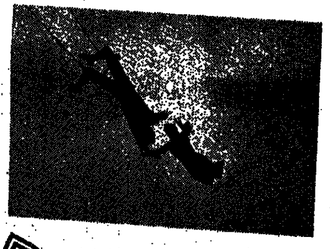

For entertainment '77: the romantic musical hit, "Annie Get Your Gun", starring Debbie Reynolds; Dancing Waters on the Esplanade; the exciting Argentine Gauchos; Cotton Bowl college football classics, evening Spectaculars and La Fiesta Mexicana with Johnnie Rodriguez; the prize-winning Trinidad and Tobago Steel Band and Folk Festival; super circus and aerial acts; Parade of Champions; the elite U.S. Marine Drum and Bugle Corps and military bands galore; nightly fireworks and popular Midway rides.

RODEO

Championship rodeo brings the best of bull riders, bronc busters and calf ropers to the State Fair Coliseum for nine days of hold-your-breath excitement. From October 8 through 16 leading cowboys of the Professional Rodeo Cowboy Association will assault record books and standings as they compete for points and prize money.

هكذا من الأصل

New Regulations on Payment for Packer Livestock Told

LIVESTOCK REPORTER

Year, No. 40 Fort Worth, Texas, October 6, 1977 Forty-Four Pages in Two Sections

Long Awaited Details on Rules Aimed At Protection of Producers Listed; Stockers, Feeders Exempted by Rules

New regulations and policy statements to insure that persons receive payment for livestock they sell on a cash basis have been adopted and will become effective Nov. 1, reports the U.S. Department of Agriculture. The changes were published in the Federal Register Sept. 28.

The new regulations clarify amendments to the Packers and Stockyards (P&S) Act that became effective Sept. 13, 1976. Those amendments require that payment for livestock purchased on a cash basis must be made by the close of the next business day. They also require that livestock, inventories, sales proceeds, and proceeds receivable of packers to be held in trust to insure payment for livestock purchased on a cash basis.

USDA officials emphasized that the new regulations are designed only to regulate the buying practices of packers, market agencies and dealers. The rules will not affect livestock purchases by producers or feeders, unless they also operate as a packer, market agency or dealer.

The regulations make distinction bet-

(CONT. ON PAGE 2A)

Stuph & Thangs

TH' NATIVES APPEAR TO BE GITTIN' RESTLESS . . .

MOVING? Please use form inside paper and give full information. Mailing list is run on Friday for following week.

At long last it appears that We th' People are startin' to git a bellyfull of bein' chivvied around by faceless Burrocrats who make rules to suit their fancies and seem to be encroachin' more and more every day into how we conduct our daily lives. These Untouchables, safely ensconced in Civil Service, are beyond th' reach of Congress and th' Executive Departmint, as one of th' Carter Administration learned recently when a $25,000 per year employee was discovered doin' nuthin' and laffed in th' face of his Boss when termination was threatened. In effect he said "Try it, I'll still be here after you've gone!"

What makes it look encouragin' is th' fack that ordinary citizens as well as organized groops & bisness people are gittin' together here & there to work out ways & means to curb th' Regulatory Nonsense that came into full flower with OSHA and other bands of

(CONT. ON PAGE 8A)

Special Features Start On . . .

Ad Directory	22B
Amarillo Monday	17B
Calendar	13B-16B
Classifieds	18B-22B
Carlot Beef	1A
Direct Feedlot Trade	12A
Fort Worth Livestock	1A
Futures	6A
Livestock Slaughter	6A
Okla. City Monday	6A
Replacement Cattle	1A
Texas Hereford News	1B-8B
Texas Maine-Anjou News	17B

Carlot Beef Opens Generally Steady

Des Moines, Oct. 3, (F-S) — Midwest carlot meat trade fob midwest river area as of 2:15 and close. Compared to Friday's close, beef trade slow. Demand light to moderate. Choice steer and heifer beef steady. No comparable primal beef cut sales. Boning utility cow beef 1.00 higher than last Thursday. Sales on 39 loads steer and heifer beef confirmed. 2 cow beef loads. Steer beef, 21 confirmed loads: Choice 3 600-800 lbs. 65.50. Choice 3 700-800 lbs. 66.25. Choice 2 600-800 lbs. 66.50. Good 2-3 600-800 lbs. 59.25. Heifer beef, 18 confirmed loads: Choice 3 500-700 lbs. 63.25.

Greeley, Oct. 3, (F-S) — Colorado carlot volume meat trade — fob

(CONT. ON PAGE 12A)

Cow Herd Size Continues Decline

Denver — The nation's cow herd continues to drop back to a level which eventually will put beef supplies in better balance with demand.

This was noted last week by the National Cattlemen's Assn. in one of its periodic reports on cow slaughter and cow herd size.

NCA said cow slaughter during the first three quarters of 1977 has been estimated at 7,056,000 head — down 9% from a year earlier. The estimate — based on U.S. Department of Agriculture reports plus their own data — was made by economists with Cattle-Fax, the market analysis service sponsored by NCA.

The figures indicate that, while cow herd liquidation has been slowing, total 1977 cow slaughter still will be relatively large, and the cow herd will show

(CONT. ON PAGE 2A)

Details On Sales Coming Up

Date	Page
Oct. 7—John Tucker Beefmaster	16B
Oct. 7-8—B. C. Hall Estate Cattle-Equipment	4B, 8B
Oct. 7-8—McKollar Ranch Field Day-Sale	16B
Oct. 7—Pan American Brangus	14B
Oct. 8—Kingsbery Beefmaster	16A
Oct. 8—Maxwell-Tarrant Brahman	10B
Oct. 8—Walt Estate Farm Eqpt.	16A
Oct. 8—Pan American Polled Hereford	9B
Oct. 8—Lazy E Hereford	1B
Oct. 8—Bluebonnet Charolais	16B
Oct. 8—Quien Sabe-Hollamon S. Gertrudis	14A
Oct. 8—Nacogdoches Longhorn	9B
Oct. 9—Diamond N Brangus	6A
Oct. 9—Texas Angus Futurity	18A
Oct. 9—Jack Harris Charolais	16A
Oct. 9—Circle N Grove Limousin	11A
Oct. 9—Northcutts Red Brahman	10B
Oct. 10—Finch & Allen Polled Hereford	9B
Oct. 10—Prestige Santa Gertrudis	11A
Oct. 11—R. A. Brown Simmental	16A
Oct. 11—Pan American Brahman	10B
Oct. 12—Sabrasula-Cryan Brahman	10B
Oct. 12—Woodson Hereford	1B
Oct. 12—Ward Stine Hereford	1B
Oct. 13—Hart Cattle Co. Brahman	10B
Oct. 14—S. W. Chianina Show & Sale	10A
Oct. 14—Black and Black Speckled Brahman	9B
Oct. 14-16—S. W. Pinsgauer Convention-Sale	12A
Oct. 14—Kennedy-Wade-Holt Hereford	8B
Oct. 14—P&L Simmental Sale	14A
Oct. 15—Cotulla Area Fall Zebu-Brahman	10B
Oct. 15—Pan American Simmental	18A
Oct. 15—Golden Valley Pinsgauer	8B
Oct. 15—Mayfield Hereford	8B
Oct. 15—Circle Seven Brangus	6A
Oct. 15—Tripple M Limousin	11A
Oct. 15—Dunn-Barfield Beefmaster	18A
Oct. 17—Chilton's SC Angus	18A
Oct. 17—Boss Polled Hereford	16A
Oct. 18—Gulf Coast Hereford	1B
Oct. 18—Sweetbriar Simmental	16A
Oct. 19—N. M. Mitchell Polled Hereford	18A
Oct. 20—Granite Hills Hereford	1B
Oct. 21-22—Rio Vista Simmental	10A
Oct. 22—Attractive-McDonald-Hayes Hereford	1B
Oct. 22—DO-RE Limousin	10A
Oct. 22—Modern Club Calf Sale	15A
Oct. 22—N Bar Ranch Commercial Female	14A
Oct. 23—Gulf Coast Charolais	17A
Oct. 24—Jack V. Williams Hereford	1B
Oct. 27—Collier Diamond C Simmental Bull	16A

(CONT. ON PAGE 22B)

Fed Cattle Higher, Hogs Sell Off Around the Major Markets Monday

Supplies of slaughter cattle and hogs were slightly higher at the major terminal markets on Monday. Fed steers and heifers were unevenly higher at all points except St. Paul. Hogs sold unevenly lower at all points. Price trends, quotations on choice and prime fed steers and heifers and the mixed good and choice grades and on US 1-3 hogs scaling mostly from 200-280 lbs included:

Omaha steers .25-.50 higher, heifers .50-.75 up. Steers 41.25-43.00 and 40.50 to 41.50; heifers 39.25-41.50 and 38.00-39.25. Hogs .25-.50 lower at 39.00-40.50. Sioux City fed cattle .25-.50 higher, with steers 41.25-42.75 and 39.75-41.25; heifers 38.50-40.25 and 38.00-39.00. Hogs .25-.50 lower at 39.25-40.65.

Joliet steers .50 higher, heifers steady to .50 up. Steers 41.50-44.75 and 39.00-41.00; heifers 38.50-41.00 and 37.00-39.00. Hogs 1.00 lower at 40.00-41.50. Peoria fed cattle .50 higher, steers 40.00-45.00 and 39.50-41.50; heifers 37.00-41.25 and 36.50-38.50. Hogs 1.00-1.50 lower at 39.00-41.50.

St. Paul fed cattle steady, steers 40.00-41.75 and 38.50-40.50; heifers 38.00-40.00 and 36.75-38.50. Hogs .50 lower at 39.50-40.50. Sioux Falls steers steady to .25 higher, heifers .25-.50 higher. Steers 40.25-42.00 and 39.75-40.75; heifers 39.25-40.50 and 38.25-39.25. Hogs .50-.75 lower at 39.00-40.50.

St. Louis fed cattle .50-1.00 higher, steers 40.50-42.50 and 39.00-40.40; heifers 38.50-40.50 and 38.50-38.50. Higs 1.25 lower at 40.25-41.25; St. Joseph fed cattle .50-1.00 higher, steers 40.75-42.50 and 40.00-41.00; heifers 38.00-41.00 and 37.50-38.50. Hogs .25 lower at 39.00-40.25. Kansas City fed cattle .50-1.00 higher with steers 40.50-41.00 and 39.00-40.00; heifers 39.00-39.50 and 36.00-38.00. Hogs .50-.75 lower at 39.00-40.25.

Calves Sell $1-3 Higher In Special Fort Worth Sale

Fort Worth — Prices were $1.00-3.00 higher than earlier in the week at the 5th special "Top Dollar" stocker-feeder calf show and sale at Fort Worth Stockyards Sept. 29. Receipts totaled about 5,200 head. Dale Overpock of Aged Angus, Charlie Rollins the Bluffords and Hardy Tadlock the Longhorns. Next special stocker-feeder sale in the 1977 series will be Oct. 27, with judging at 7:30 a.m. and auction winners starting to sell at 10

Weights, owners, weights and prices paid:

Hereford Steers

Six head: 1. (Grand champions) William A. Blakeley Estate, Haslet, 461 pounds at $48.10; 2. (Reserve champion) Gary Colemer, Cleburne, 925 at

(CONT. ON PAGE 4A)

Fort Worth "Top Dollar" Sale Set October 27

The sixth "Top Dollar" special stocker-feeder calf show and sale of the 1977 season at Fort Worth Stockyards is to be held Oct. 27 with judging starting at 7:30 a.m. and sale of ribbon winning cattle at 10 a.m.

Such special sales so far this season, as has been traditional in the past 23 years of the feeder calf

(CONT. ON PAGE 6A)

Cattle, Calves Uneven, Hogs Sold Lower At Fort Worth

Fort Worth, Oct. 3, (F-S) — Receipts 8,000. Slaughter cows firm, slaughter calves steady. Slaughter bulls mostly .50 lower. Feeder steers and steer calves steady to weak. Feeder bulls mostly 1.00 lower.

(CONT. ON PAGE 8A)

Texas State Fair, Pam-Am Exposition Set for Opening

The State Fair of Texas Pan-American Livestock Show and Exposition will celebrate its "Silver Anniversary" this year when the gates open for the 92nd edition of the State Fair.

This year's 17-day exposition, Oct. 7-23, will mark the 25th year of the Pan-American Livestock Show and the public is invited to view the largest assembly of livestock ever entered in

(CONT. ON PAGE 8A)

Improved Outlook Spurs Feeder

St. Joseph, Sept. 30 (USDA) — National Feeder Cattle and Calf marketings this week 270,000 compared 283,000 last week and 199,000 week year ago. Prospects of abundant feed supplies and higher slaughter cattle market improved demand for feeder cattle. Feeder steers and heifers generally steady to 1.00 higher.

(CONT. ON PAGE 12A)

Federal Scheme to Limit Farm Size Under Irrigation Gets Strong Opposition, Texans Call for Hearings on Issue

Denver — A nationwide campaign to set federal acreage limitations in irrigatures will be launched in Denver October 15, 1977.

The meeting, called by the American Agriculture Federation, will start at 9 a.m. at the Sheraton Airport Inn, Denver.

The conference was called following a proposal by U.S. Secretary of Interior Cecil Andrus that the Interior Department will renew its efforts to restrict acreage that can be irrigated by water from a federal project.

"The serious impact of this issue needs consideration on a national basis," Allan Grant, AFBF president said. "This meeting, which could be the most important of the year for farmers, will explore the issues involved from a legislative and legal standpoint."

(CONT. ON PAGE 8A)

"The salesman said this pickup presented a real opportunity and I can hear it 'knocking' now."

Federal Scrutiny

(CONT. FROM PAGE 1A)

Grant said that he believes the acreage limitation plan is simply the first round in a mounting effort by some so-called public interest lobbyists to bring all land under government control.

"If the increasing demand by a minority of activists seeking land use control by state and federal authorities is successful," Grant said, "all rights to own property in America — rural, urban or suburban — will be in jeopardy."

Senator John Tower (R-Tex) has joined Texas Commissioner of Agriculture Reagan Brown in urging the Bureau of Reclamation to hold hearings in Texas areas affected by the recent Department of Interior decision to implement provisions of the 1902 Reclamation Law concerning the size of farms eligible for use of irrigation

The proposed regulations, announced on August 22, 1977, would eliminate absentee ownership, and by enforcing the 160 acre ownership limitation, would require the re-distribution of over a million acres of western land.

"Three areas in Texas, in El Paso, Tom Green, and Reeves counties, will be affected by the proposed Interior Department regulations," Tower said. "Over 22.6 thousand acres in the state will not be eligible to receive irrigation waters, if the rule is implemented."

"Although the law sets forth the acreage limitations and residency requirements using the premise of protecting the family farm, I am concerned that the nature of the affected areas in Texas may well result in destroying the same farms that the law endeavors to protect," Tower stated in a letter to Bureau of Reclamation Commissioner Keith Higginson.

MAXWELL-TARRANT PRODUCTION SALE
GRAY BRAHMAN CATTLE - SAT.-OCT. 8-12:30 P.M.
Selling 30 Bulls-70 Females-Bullard, Texas
At Maxwell Ranch Sale Facilities, Hwy 69 South
AUCTIONEER
KEITH BABB
Lic.-0508
FOR CATALOGS AND INFORMATION CONTACT:
JIM TARRANT-214/894-7430
P.O. Box 285-Bullard, Texas 75757

Prompt Payment

(CONT. FROM PAGE 1A)

ween livestock purchased for slaughter and livestock purchased for other purposes, such as stocker or feeder uses.

A new prompt payment regulation for livestock purchased by a packer, market agency or dealer requires that:

When payment is made with a draft, the buyer must obtain a written agreement beforehand with the seller.

Checks may not be mailed in payment for slaughter livestock unless the seller is not present at the point of transfer of possession to receive payment in person, or unless the seller agrees beforehand in writing. Payment may be made by mailing of a check for

Earlier in the week, the senior Senator from Texas had joined several other Western state Senators in requesting that Secretary of Interior Andrus and Secretary of Agriculture Bergland conduct an Economic and Environmental Impact Study to determine the effect of the proposed acreage limitation rules.

Tower said it is important that the hearings be conducted in the affected areas of Texas in order that the Secretary of Interior have the benefit of all available views and information.

livestock purchased for other than slaughter purposes without a written agreement;

Any agreement for the mailing of checks must be retained for two years;

No intimidation, dictation of terms or threats may be used to influence terms of payment; and

Any mailed checks must be in the mail so they can be collected by the close of the next business day following purpose and transfer of possession of the livestock. Payment for livestock purchased on a carcass or grade and weigh basis must be made by the close of the next business day after the purchase price is determined.

The policy statement clarifies that sellers of livestock purchased for slaughter may agree to the mailing of a check within the one-business-day time limit without this being considered an extension of credit. A suggested sample form is included.

The new trust provision regulation provides that packers or their agents may not purchase livestock on credit unless:

The seller signs a statement prior to the transaction acknowledging that he knows he is waiving his rights under the trust provision; and

The seller receives a sig statement and this is retai packer's records for two years of the required form is inclu regulations.

Payment for livestock tend a draft by packers or their be considered as a purchase and will require the packer credit acknowledgment from

The policy statement outl that a cash seller of livestock to preserve his rights under provision if he fails to receive Under this trust provision, a will lost his rights to the trust not:

Give written notice to the file a copy with USDA business days after he receive that a check has not been

USDA's proposed chang published in the Dec. 22, 19 Register. The public was given tunity to comment until Mar

Details of the new regulat policy statement, as published Federal Register, may be obtained the Packers and Stockyard ministration, U.S. Department Agriculture, Washington, D.C.

Cow Herd Size Continues Decline

(CONT. FROM PAGE 1A)

another substantial yearly de Jan. 1, 1978, said NCA Pr Richard A. McDougal.

Cattle-Fax now estimates the cow herd by the end of this total no more than about 33 million head — down 1% fr peak of 56.7 million on Jan. 1, total on Jan. 1, 1977, was 33

Continued adverse weather drought in some regions, high costs and cow prices ap higher than a year ago tributed to relatively light slaughter.

August cow slaughter totaled head, only slightly below the year earlier. Cow slaughter September (a shorter kill month August) was estimated by Cattle 775,000 head, down 18% from earlier. (The September total was not only cyclically large normally large for the month.)

Cattle-Fax analysts said slaughter during the first 9 mo 1977 was about as previously and it looks as though their forecasts of a 9.5 million total year will be confirmed.

"Total non-fed slaughter is including steers and heifers, was larger than a year earlier analysts pointed out. "This can tially explained by earlier than fall movement of cattle in some principally the Southeast. This tend to spread cow slaughter slaughter more evenly through and October and November loss than the normal seasonal marketings — all of which some stability to the market."

Weather as well as economic affecting cow slaughter in the and year ahead, but it appears cow slaughter could drop around 7.5 million head. If this the cyclical cow liquidation will ing, and the herd may level off the year. However, the resulting leveling, in terms of markets, be fully felt for another two years beef supplies in a given year reflect calf crop size one to two earlier.

Meanwhile, today's beef and prices, are a reflection of large crops one and two years ago cyclically large non-fed slaughter.

Depending on demand as well ply (and production cost) factors, generally been assumed that a of around 50 million head would in subsequent per capita beef which would bring fed cattle and cattle prices considerably more quate than the disastrous levels ed most of the time during the years, analysts said.

It appears that the cow herd coming year may be getting point near 50 million. How weather, beef demand and other predictable factors will continue fluence what actually happens.

If Patrick Henry thought without representation was should see it with representation

***

A man could retire nicely if he age if he could dispose of his ences for what they cost him.

YOU GET MORE

More Fun!
More Vitality!
More Good Looks!
More Energy!
More Milk!
More Stamina!
More Power!
More Economy!

when you
MATCH THE FEED TO THE NEED!

- HALTER QUARTER HORSE RATION
- TRIPLE A HORSE PELLETS
- HORSE BOOSTER RATION
- COMPLETE SUGARED HORSE PELLETS
- COLT BOOSTER RATION
- HI-PRO HORSE CONCENTRATE
- GRANOLENE
- SUGARED BEEF RATION
- POTENTADE VITAMIN SUPPLEMENT

EVERGREEN T. M. Reg.
HORSE FEEDS

EVERGREEN MILLS, INC.
Ada, Okla. 74820
Phone (405) 332-6611
Gentlemen: Please send me complete information on Evergreen's Horse Program:
NAME
ADDRESS
CITY
STATE Zip
PHONE NO.
WLR-10-6

N-BAR RANCH
COMMERCIAL FEMALE SALE
Saturday, October 22, 1977
10:00 A.M.
Producers Livestock Auction - San Angelo, Texas
Selling: All Open Bangs Vaccinated Heifers

950 BRANGUS
1,125 F1 BRAFORDS MOSTLY TIGER STRIPES
175 WHITE BRAHMANS

HEIFERS SELL AT 10 A.M.
BULLS SELL AT 1:30 P.M.

SPECIAL CONSIGNMENTS:
100 BULLS - ½ Brahman ½ Angus
10 Bulls - ¾ Brahman ¼ Angus

Consigned By:
BRINKMAN BROTHERS - Kerrville, Texas
CANNING RANCHES - Eden, Texas
KRUEGER RANCHES - Crockett, Texas
HARRIS FARMS - Columbus, Texas
DIAMOND N RANCH - Blue Ridge, Texas

For Information:
P&F CATTLE COMPANY
P.O. Box 807
Bellville, Texas 77418
713/865-3616

PRODUCERS LIVESTOCK AUCTION
San Angelo, Texas 76901
915/653-3371

5,396 HEAD SOLD!
AT STRONG PRICES
SEPTEMBER 29, 1977

WE BELIEVE PRICES, WEIGHTS AND DOLLARS PER HEAD TELL THE STORY.

No. Head	Weight	Price C.W.T.	Dollars
		HEREFORD STEERS	
10	925	36.90	341.25
10	422	44.50	187.79
20	426	44.50	189.57
10	339	49.00	166.11
		CROSSBRED STEERS	
20	643	39.70	255.27
20	523	43.30	226.45
10	487	45.25	220.36
40	389	43.00	167.27
10	413	44.50	184.67
40	474	42.30	200.50
		ANGUS STEERS	
20	371	42.75	158.60
10	437	43.50	190.09
20	485	42.20	204.67
		HEREFORD HEIFERS	
10	807	34.50	278.41
10	464	35.75	165.88
20	638	36.80	234.78
40	275	38.50	105.87
		CROSSBRED HEIFERS	
20	419	37.60	157.54
10	502	36.40	182.72
40	385	36.10	138.98
20	478	36.00	172.08
		ANGUS HEIFERS	
10	468	35.00	163.80
20	392	34.30	134.45

OUR 24th YEAR OF BETTER SALES!

5th SALE THURSDAY OCTOBER 27, 1977

"TOP DOLLAR" SALES

FORT WORTH STOCKYARDS

LAST THURSDAY MAY THRU OCTOBER
FINAL SALE NOV. 17
AUCTIONEERS:
DON MUIRHEAD
KENNETH PRESSLEY

REGULAR CATTLE AUCTIONS
MONDAY THRU THURSDAY EACH WEEK

SHOW CATTLE GROUPED AND SOLD IN PENS OF 10, 20, AND 40 HEAD!
Judging 7:30 A.M. Sale of Odds 8:30 A.M.
Prize Winning Cattle Start Selling 10:00 A.M.

A PROVEN BETTER MARKET FOR 24 YEARS

FOR INFORMATION, PLEASE CONTACT:

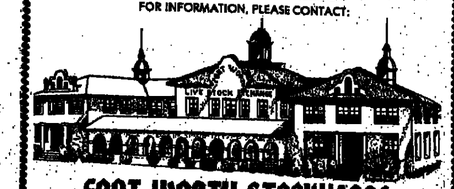

FORT WORTH STOCKYARDS
83 Years Of Service—Since 1893
PHONE: 817/624-3101

OR YOUR COMMISSION FIRM OR SALESMAN
REGULAR CATTLE AUCTIONS MONDAY THROUGH THURSDAY
HOG AND SHEEP (PRIVATE TREATY) EVERYDAY.

Calves Sell $1-3 Higher In Special Ft. Worth Sale

(CONT. FROM PAGE 1A)

$36.90; 3. Jerry Kelly, Bridgeport, 447 at $43.70; 4. Blakeley Estate, 339 at $49.00.

Twenty head: 1. Bud Logan, Rhome, 422 at $44.50.

Forty head: 1. Mere T. Waggoner Estate, Decatur, 426 at $44.50; 2. Orval Newby, Springtown, 457 at $42.10.

Crossbred Heifers

Ten head: 1. Joe George, Chico, 509 at $43.30; 2. Mrs. Alma McCutchin, Argyle, 487 at $45.25; 3. Mrs. Mary Blaylock, Rhome, 415 at $44.50; 4. Benton Moore, Groesbeck, 472 at $39.10; 5. Fred Sharpe, Weatherford, 487 at $40.50.

Twenty head: 1. (Grand champions) Forest Caroway, Stephenville, 648 at $39.70; 2. (Reserve champions) LaRue Oakes, Tolar, 523 at $43.30; 3. Dan Maeyers, Rhome, 491 at $41.80; 4. J. D. Cook, Midlothian, 487 at $42.70; 5. Jim Brown, Bridgeport, 500 at $39.40.

Forty head: Hobby Dunn, Fender, 587 at $39.00; 2. J. Paul Karcher, Troop, 389 at $43.00; 3. Orval Newby, Springtown, 474 at $42.30.

Angus Steers

Ten head: 1. (Reserve champions) Ray Smyth, Aledo, 437 at $45.50; 2. E. R. Hayes, Dallas, 423 at $40.75.

Twenty head: 1. (Grand champions) J. D. Sargent, Tolar, 371 at $42.75; 2. E. R. Hayes, 292 at $40.00 and 3. Hayes, 485 at $42.20.

Hereford Heifers

Ten head: 1. (Grand champions) Weldon Williams, Stephenville, 607 at $34.50; 2. (Reserve champions) Marshall Loftin, Tolar, 464 at $35.75; 3. LaRue Oakes, 487 at $36.75.

Twenty head: 1. Seth Hallmark, Dublin, 638 at $36.80; 2. Darward Farms, Clifton, 476 at $34.40.

Forty head: 1. M. H. Marshall, Fort Worth, 507 at $33.90; 2. Mere T. Waggoner Est., 275 at $38.50.

Crossbred Heifers

Ten head: 1. (Reserve champions) Mrs. McCutchin, 502 at $36.40; 2. Mrs. McCutchin, 495 at $34.75; 3. E. O. Mullins, Walnut Springs, 530 at $31.25; 4. Dan Maeyers, 498 at $35.75; 5. Weldon Young, Lewisville, 477 at $34.80.

Twenty head: 1. (Grand champions) J. E. Kemp Ranch, Venus, 419 at $37.60; 2. Kemp, 496 at $35.50; 3. J. D. Cook, 478 at $36.00; 4. Jim Brown, 460 at $35.90; 5. Badger Cattle Co., Waco, 454 at $34.80.

Forty head: 1. Karcher, 385 at $38.10; 2. Ira White, Azle, 559 at $34.80.

Angus Heifers

THE WEEKLY LIVESTOCK REPORTER
2609 North Main St. — P. O. Box 4530 — Fort Worth, Texas 76106
Phone 817/624-7221 — Night 817/738-2201
Fort Worth, Texas 76106

Rates and other information on request. All inquiries should be address the above address to assure prompt service. BPA membership applied for.
An Independently Owned Weekly Newspaper
Owned and Published by
LIVESTOCK SERVICE, INC.
Fort Worth, Texas

BPA

Ted Gouldy, Editor and Publisher — Rosemary Gouldy, Office Mana
Lee V. Watson, *Livestock Ad Mgr.*, Res. 817/732-0323
Tommy Brown, *Commercial Ad Mgr.*, Res. 817/732-3647
Phil Stoll, *Field Editor*, Res. 817/498-5815
Edna Downey, *Classified Adv. Mgr.*
A. J. Smith, Jr., *Field Representative*
405/846-5626, if no answer 405/846-5298 — Box 81, Lone Wolf, Okla. 7
Marion Butler, *Secretary* — Bennie Harrington, *Circulation*
Second Class Postage Paid at Fort Worth, Texas
Published weekly, except Christmas Week.

☐ Moving
Put old label here or be sure to give old address

☐ NEW ☐ RENEW
ALLOW THREE WEE
for change of address or new subscriptions.

Mail to: The Weekly Livestock Reporter, P. O. Box 4530, Fort Worth, Texas 76
SUBSCRIPTION BLANK: Check one: ( ) 1 yr. $7.00 ( ) 3 yrs. $14
Canada and Mexico ( ) 1 yr. $10.00 ( ) 2 yrs. $16.50
Currency may be sent at your own risk. No stamps acceptable.
Send the Reporter to:

Name.....
Route.....Box No.....Street.....
City.....State.....Zip Code.....

IMPORTANT — PLEASE CHECK ONE!
I am primarily engaged in: Date.....
( ) Livestock Producer ( ) Supplier, manufacturer to Farm industry
( ) Agriculture ( ) Other.....
(Please Specify)

Ten head: 1. (Grand champions) J. E. Kemp 468 at $35.00.

Twenty head: 1. (Reserve champions) H. B. Cattle Co., Justin, 392 at $34.30.

— — — o — — —

Fort Smith Monday

Fort Smith, Ark., Oct. 8 (F-S) — Receipts 4,000. Slaughter cows 1.00 lower, slaughter bulls 1.00 lower. Feeder steers 50-1.00 lower. Feeder heifers 1.00 lower. Slaughter Cows: Utility and commercial 2-4 20.00-23.00; high dressing utility 1-3 23.00-24.20; cutter 18.00-20.80; canner 17.00-18.30. Bulls: Yield grade 1-2 1000-1605 lbs. 27.00-31.60. Feeder Steers: Choice large and medium frame 300-500 lbs. 39.00-44.00, 500-700 lbs. 35.75-39.50. High good steers and ch 300-500 lbs. 34.50-39.25, 500 33.50-36.00. Good 300-5 32.00-34.60. Heifers: Choice 300 30.00-34.50. Good. 300-5 27.75-31.00. Replacement Cow 2-6 year old 600-815 lb. cows $28

— — — o — — —

Cattlemen's Round Up Horse Sale $15,755

Abilene — A record hor puched the 18th annual Cattle Roundup for crippled children to it's goal of $150,000. Sixty head of horses sold for a $15,755 during the Saturday Abilene auction.

PAC '77

The Most Prestigious **Simmental**

PAN AMERICAN CLASSIC
DALLAS, TEXAS

Show And Sale Of The Year

Saturday, October 15, 1977
Show 9:00 a.m. Sale 6:00 p.m.

100 OF THE *VERY BEST* SIMMENTAL IN AMERICA

Purebloud Bulls Purebloud Females

PLUS

Bred 3/4's

50 Head Will Sell

SALE HEADQUARTERS

MARRIOTT HOTEL
2101 Stemmons Freeway
Dallas, Texas 75207
214/748-8551

Auctioneer
Merrill Anderson - ILLB-0533

PRE-SALE PARTY
Evening Before Sale
Sale to be held in conjunction with the STATE FAIR OF TEXAS
Show will be at the State Fair Show Arena
Sale will be at the State Fair Sale Pavilion

Sale Sponsored By The
TEXAS SIMMENTAL ASSOCIATION
401 Isom Road, Suite 290 San Antonio, Texas 78216 512/342-4264

SCR Sycamore Creek Simmentals

Robert A. Pitzer, Jr.-Owner
P.O. Box 98
Stephenville, Texas 76401
817/965-3178 965-7642

PALO PINTO CATTLE COMPANY

Dick Carey-Owner
Box 1187
Mineral Wells, Texas 76067
817/325-6732 325/9333

COMMERCIAL COWMAN — If you're interested in producing heavier calves at weaning that retain their bloom and quality, outstanding replacement heifers, and bulls that are extremely fertile and aggressive — you can't afford not to try a Simmental bull. And once you've tried one, we've gotcha!

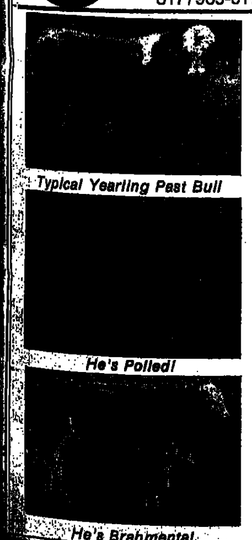

Typical Yearling Past Bull
He's Polled!
He's Brahmental.

Joint Simmental Herd Bull Opportunity Sale

Lunch 12 Noon **Friday, October 28** Sale 1 p.m.

Offering 90 Purebreds, 7/8, 3/4, 1/2 and select Brahmental Bulls

Polled and horned

Gain tested yearlings past to two-year-olds past.

All yearling past bulls will be ready for Spring breeding-guaranteed structurally sound and fertile.

To Sell—First top gaining bull eligible to sale in A.C.U. spring gain-test sale. He gained 5.21 per day the last 45 days on test with an over-all 4 pound per day gain.

200 bulls sell in 2 days in Stephenville.
Be sure to attend the Collier Diamond C Ranch Sale the day before—also in Stephenville.

Sale Location:
Erath County Livestock Association Facilities - Stephenville
1.5 miles off Hwy. 377
on FM 2157 East
Indoor, all-weather facility

Sale Headquarters:
Ramada Inn - Stephenville

Auctioneer:
Reyes and Reyes
TxG-0406

Martin's ESTABLISHED 1883

CHOICE OF "3"
Proven
CATTLE WORMERS

Hexachloroethane

Removes Liver Flukes.

Regular Phenothiazine Drench
For Removal Of Stomach Worms, Nodular Worms, Large-Mouth Bowelworms, and Hookworms in Cattle, Sheep & Goats.

Hexo Phena Drench
Removes Liver Flukes, Stomach Worms, Nodular Worms, and Large-Mouth Bowelworms in Cattle Only.

MANUFACTURERS OF: LIVESTOCK AND POULTRY REMEDIES, HOUSEHOLD AND AGRICULTURAL INSECTICIDES

Dependable Since 1883

C J Martin Company
606 WEST MAIN STREET
P O BOX 1085
NACOGDOCHES TEXAS 75963

FOR 94 YEARS

Diamond N Brangus Female Sale Set Oct. 9, Blue Ridge

Blue Ridge, Texas — Diamond N Cattle Co. will hold its annual Brangus female sale at the ranch at Blue Ridge Sunday, Oct. 9, beginning at 12 noon, during the big Brangus weekend at the nearby State Fair of Texas at Dallas.

The offering of 100 lots will consist of 20 pairs, 30 bred cows, 30 bred heifers and 20 open heifers featuring the get and service of PW Oscar 120/3, the Brangus Breed's newest 100 percent certified meat sire.

Diamond N Ranch is located 40 miles north of Dallas. Take exit 45 off Interstate 45 (Highway 75) to FM Road 545. Follow to the Diamond N sale barn just before reaching Blue Ridge.

Lunch will be served at 11 a.m.

Further information is available from the sale management, Syler Sales Management, Inc., Route 2, Box 35, Burton, Texas 77835, phone 713//289-4400, or Billy Pollard, 817/523-7443.

Circle Seven Brangus Sale Oct. 15, Jacksboro

Jacksboro, Texas — Circle Seven Land & Cattle Co. located in Clay & Jack Counties, Texas, will hold a Brangus production sale beginning at 1 p.m., Saturday, Oct. 15, on the Cherryhomes Ranch southeast of Jacksboro.

Selling will be 250 breeding-age Brangus range bulls, 50 yearling Brangus bulls and 200 commercial Brangus heifers.

Auctioneer for the sale will be Ruben Reyes, San Antonio.

The cattle will be selling under the Circle Seven Guarantee for quality, fertility and performance. Older bulls will be performance and fertility tested. Heifers will be open or bred to registered Circle Seven Brangus bulls.

Immediately following the sale, former members of Bob Will's old Western Swing band and a host of their friends will entertain for a post-sale party.

Further information is available from Circle Seven Land & Cattle Co., Delzon "Possum" Elenburg, Sewell Bldg., No. 224, Jacksboro, Texas 76056, phone 817/567-2045; or Norm Jackson, 2677 N.W. 19th St., Fort Lauderdale, Fla. 33311, phone 305/733-2620.

6th Fort Worth Top Dollar Sale Set October 27

(CONT. FROM PAGE 1)

shows and sales, have drawn large offerings of top quality calves and yearlings, and a complimentary set of buyers from stocker and feeder interests all over the nation. Sale dates are Oct. 27, and Nov. 17 for the rest of this season.

Cattle are judged in three categories: Angus, Hereford, and Exotica or crossbreds. Bulls may be mixed with, or judged as steers. Trophies are awarded for grand and reserve champion pens of steers and heifers for each category. The cattle may be entered in pens of 10, 20 or 40 head.

Auctioneers are Don Muirhead and Kenneth Pressley.

Cattle for the special sales may be consigned to Fort Worth Stockyards, 817/624-3101, or any of these commission firms: Carson Commission Co., 817/624-3191; John Clay & Co., 817/624-1300; Farm & Ranch Commission Co., 817/624-2161; Farmer-Kutch Commission Co., 817/624-2176; Foley-Allen Commission Co., 817/624-3761; Hutchens Commission Co., 817/624-1194; or Leon Ralls Livestock Commission Co., 817/624-2121.

Futures

Omaha, Oct. 3 (USDA) — Trading from Chicago Mercantile Exchange:

Month	Sett. Pr.	Prev. Sett.	Sales
Choice Steer Futures:			
Oct.	42.40	42.05	2,210
Dec.	40.97	40.77	3,094
Jan.	39.50	39.50	25
Feb.	38.95	38.97	944
Apr.	38.50	38.67	420
June	39.50	39.55	170
Aug.	39.67	39.77	48
Oct.	39.67	39.65	—
Total Sales			6,911
Choice Feeder Steers:			
Oct.	40.72	40.30	265
Nov.	41.55	41.52	64
Jan.	41.90	41.57	8
Mar.	42.02	41.90	104
Apr.	42.22	42.12	—
May	42.65	42.65	—
Aug.	42.75	42.75	—
Sept.	43.00	43.00	—
Total Sales			
Live Hogs:			
Oct.	39.02	38.77	—
Dec.	36.70	36.95	—
Feb.	34.90	34.85	—
Apr.	31.95	31.91	—
June	33.70	33.72	—
July	34.10	34.17	—
Aug.	32.05	32.00	—
Oct.	31.35	31.55	—
Dec.	31.55	31.65	—
Total Sales			
Frozen Pork Bellies:			
Feb.	47.15	46.70	—
Mar.	46.10	45.32	—
May	45.25	44.60	—
July	45.45	45.00	—
Aug.	43.65	43.40	—
Total Sales			

Livestock Slaughter, Meat Production

Washington, Sept. 30 (USDA) — Red meat production under federal inspection for the week ended Saturday was estimated at 743 million pounds, was 3% below a week ago and 1% below a year ago.

Production (Million Lbs.)			
Week End.	10-1-77	10-2-76	%
Beef	466.0	482.5	[illegible]
Calf	11.6	11.9	[illegible]
Pork	268.9	282.8	[illegible]
Lamb	6.7	7.2	[illegible]
Total	743.2	764.5	[illegible]
Slaughter (Head)			
Cattle	769,000	786,000	[illegible]
Calves	92,000	92,000	[illegible]
Hogs	1,550,000	1,593,000	[illegible]
Sheep	128,000	133,000	[illegible]
Average Weights			
	Live	Dred.	Yld.
Cattle	1026	606	1[illegible]
Calves	213	126	2[illegible]
Hogs	236	187	[illegible]
Sheep	103	52	[illegible]
Slaughter By Class			
Wk. End.	Cows	Bulls	Hfrs.
9-17-77	23.6	2.3	[illegible]
9-18-76	24.7	2.4	[illegible]

Okla. City Monday Feeders Lower

Oklahoma City, Oct. 3 (USDA) — Receipts 6,500. Slaughter cows [illegible] 50c higher; bulls steady to firm. [illegible] Utility and commercial 2-3 21.[illegible] cutter 1-3 20.25-22.50, canner and cutter 16.00-20.25. Bulls: Yield grade 1 1000-1500 lbs. 29.00-32.25. For [illegible] and choice replacement [illegible] 21.50-26.50, few utility and [illegible] 19.25-21.00, few good and choice [illegible] with calves at side 229.00-[illegible] pair.

Feeder cattle and calves [illegible] lower. Feeder Steers: Choice [illegible] lbs. 39.00-43.75, part load 20[illegible] 46.00, 500-600 lbs. 39.25-40.75, [illegible] lbs. 38.00-39.00, part load 667 lbs. [illegible] mixed good and choice [illegible] 38.00-40.50, few 600-700 lbs. [illegible] Good 300-600 lbs. 34.50-37.50, part [illegible] 700 lbs. at 36.50, few good [illegible] Holstein steers 30.25-34.[illegible] Choice 300-500 lbs. 33.00-35.[illegible] load 370 lbs. at 37.10, [illegible] 33.75-34.75, mixed good and [illegible] 300-500 lbs. 32.00-33.[illegible] Good [illegible] lbs. 28.50-32.25.

Hogs 1,500. 75-1.00 lower. U.S. [illegible] 200-250 lbs. 39.50-40.10. U.S. 1-3 [illegible] lbs. 39.00-39.50. U.S. 2-3 [illegible] 37.25-38.50. Sows 25-50c lower. U.S. [illegible] 275-540 lbs. 35.50-36.25. Boars [illegible] lbs. 29.00-30.00, four head 235 lbs. [illegible] 31.20. Feeder Pigs: Steady to firm. [illegible] head. U.S. 1-2 16-60 lbs. [illegible] eleven head 39 lbs. at 60.25. U.S. [illegible] 35-75 lbs. 45.25-48.25. U.S. 1-3 [illegible] lbs. 32.75-40.25.

Western Kansas Direct

Dodge City, Sept. 29 (USDA) — Slaughter steers 75-1.00 [illegible] slaughter heifers 50-1.00 higher. [illegible] 31,100: Throughout the period, [illegible] and high choice 2-4, mostly 2 [illegible] lbs. 41.25-41.50; choice [illegible] 40.00-41.50, late 40.75-41.25, [illegible] loads 1150 lbs. 42.00. Thursday [illegible] choice with end good 1050-[illegible] 40.00-40.65; few mixed good and [illegible] 39.00-39.75. Heifers 13,900: Throughout the period, average and high [illegible] mostly 3 925-1000 lbs. 39.00-39.[illegible] 39.50-39.75; choice 900-1000 [illegible] 38.50-39.50, late mostly 38.75-39.[illegible] choice with end good 39.00-39.[illegible] with end commercial and [illegible] 36.00-38.25.

Old burglars never die. They steal away in the night.

The Circle Seven Brangus Quality in Quantity Sale October 15, 1977

At the Cherryhomes Ranch, southeast of Jacksboro, Texas.

We have a reputation with our customers as a major source of Brangus range bulls and replacement heifers. Our first sale, held on our ranch Saturday, Oct. 15 — gives you the opportunity to see why.

We will sell 250 breeding-age range bulls, 50 yearling Brangus bulls and 200 commercial Brangus heifers. Older bulls will be performance and fertility tested. Heifers will be open or bred to a registered Circle Seven Brangus bull.

All cattle will sell under the Circle Seven Guarantee for quality, fertility and performance.

Lunch will be provided before the sale. Immediately following the last lot that afternoon, former members of Bob Wills' old West Texas swing band and a host of their friends will entertain you. Plenty of entertainment will be available.

Commercial airline connections can be made through Dallas-Fort Worth Airport. Private planes can land at the 4,600 foot airport here in Jacksboro. We will happy to provide transportation to and from the airports.

For more information please give us a call.

Auctioneer will be Ruben Reyes, 512/227-7401.

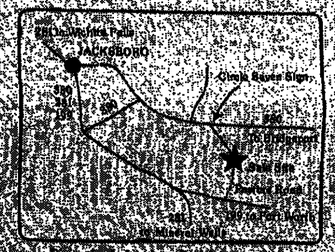

From Jacksboro go 5 miles southeast on Hwy. 380 and take right.

FEMALE SALE

A BRAND YOU CAN DEPEND ON

SUNDAY — 12:00 NOON
OCTOBER 9
AT THE RANCH

BLUE RIDGE, TEXAS

During the Big Brangus Weekend in Dallas!

DIAMOND N CATTLE COMPANY
Blue Ridge, Texas

THEY ALL SELL

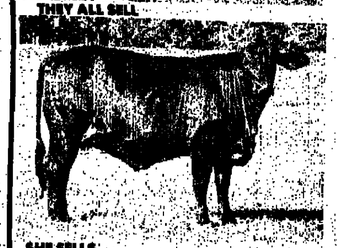

SHE SELLS

SELLING
100 LOTS
INCLUDING
20 PAIRS
30 BRED COWS
30 BRED HEIFERS
and
20 OPEN HEIFERS

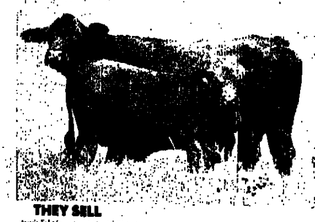

THEY SELL

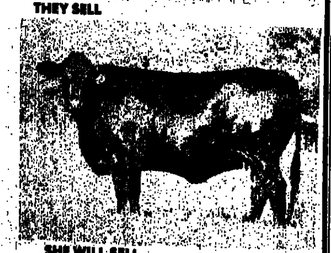

SHE WILL SELL

Featuring the get and service of PW Oscar 120/3, the breed's newest 100% Certified Meat Sire.

Ranch is located 40 mile north of Dallas. Take exit 45 off Interstate 45 (Hwy 75) to FM Road 545. Follow to Diamond N sale barn just before reaching Blue Ridge.

Lunch will be served at 11:00
Auctioneer: Gerald Bowie GALB-05|6

SYLER SALES MANAGEMENT, INC.
Rt. 2, Box 35
Burton, Texas 77835
713/289-4400 TX-G-76-0449
BILLY POLLARD
817/523-7443

National Beefmaster Sets Convention, Sale Oct. 28-29, Fort Worth

Forth Worth' — First annual convention of National Beefmaster Assn. will be held at Green Oaks Inn, here Oct. 28, and the association's first annual sale the following day, Oct. 29 in the Will Rogers Coliseum complex here.

Business of the convention will include election of new directors to fill vacancies of those whose terms expire.

The sale is being planned by a sales committee who are trying to make every effort to make this sale one of the most successful in history of Beefmaster cattle.

The total number of cattle to be offered will be 125 of the best, with a maximum of 25 bulls, selected by the sale committee from all those cattle nominated by breeder-members of National Beefmaster Assn. Mempership in National Beefmaster Association is open to any Beefmaster breeder, regardless of whether he is a member of an other Beefmaster organization or not.

Jim Wannamaker, Ellis, Kan., president of NBA, said every member-consignor should send in his nominations for the sale as soon as possible so the screening committee can inpect the animals.

Sale nominations should be sent to National Beefmaster Assn., 817 Sinclair Building, Fort Worth, Texas 76102.

Stuph & Thangs

(CONT. FROM PAGE 1)

Burrocrats. Elsewhere on this page you will find a story concernin' efforts of Farmers to call a halt to th' moves by th' Interior Department to enforce a 75-year-old law aimed at horse & buggy farmin' conditions under which they would reduce th' size of irrigated farms to 160 acres, where they were usin' federal reclamation warter.

Over-regulation was a major item on th' agenda when th' National Feed Ingredient Assn., met in Missouri recently. Th' concern among these folks has been well documented since th' recent autocratic conduct of FDA and others concerned with regulatin' th' feed additive and drug maiters and then there are dozens of other groops sich as EPA and th' Transportation Dept., whose latest boondoggle smilingly referred to as th' Great Air Bag Experiment have jist about everybody broke out with hives as they plan to dictate our lives & activities along whatever whimsical lines they dream up.

Jist this week Congressman Jim Wright, th' Democratic Majority Leader in th' House, addressed a groop at a meetin' concerned with future needs of Society and no doubt hit some nerves amongst planners of that type when he lambasted th' Environmentalists. Wright said "some of the foolish aspects of a fad (have appeared) and a great deal of mischief has been done in the process." Which has to qualify as th' understatement of th' month. "It is time to separate the serious from the silly. We've been on a binge of emotion and in a drought of common senes," he said.

Th' very fack that th' people are gittin' together to discuss some of this silliness and meddling in our daily lives spells good news for gittin' some relief. Th' only real way to stop these career Burrocrats is through Congress. Now we will be th' first to agree that Congress is an unlikely place to find a handle fer any situation, but it does have th' power of th' purse and even th' most determined Burrocrat will have his fangs removed if th' money aint there.

We feel reasonably sure that th' Air Bags will prove as annoyin' as those seat belt interlocks, which th' transportation department ordered, and will create th' same kind of uproar once they are forced on us. Meanwhile, it is a healthy sign that th' folks are gittin' fed up with bein' dictated to and ordered around and are at last startin' to git organized to put a stop to th' damnphool silliness which seems to convince th' Reggulators they know what's best fer you & me.

It is a well documented fack that th' Govmint can be jist as wrong as anyone else, and in some cases even wronger.

Ever thine,
The Edditar.

P.S.: Unkle Dunk notes th' Big Spenders in th' World Bank, headed by Robert McNamara, are comin' in fer some crittercism because of fat salaries & low interest loans. McNamara's $116,000 salary with thousands of dollars worth of fringe benefits & perks is jist starters. How'd you like to be able to float a loan fer maybe 4½ or 5% interest? Dunk figgers that heralded "reorganization" of Congress short of th' mark, when they like Metzenbaum and Abourezk up th' nation's bizness for argyin' over natural gas. Don are enough sensible Senators to stop this sort of horse sooner. Dunk claims that I believe Jody Powell planted on Sen. Percy without clearin th' top, you jist aint been poli tion! — Thassall, Brothers!

---o---

National Sheep, Lamb Summary

National Sheep Summary day, Oct. 3 (F-S) — Slaughter lambs mostly steady to 50c higher. Midwest market centers: cent higher at Sioux City, 1.00 lower at Sioux City. ewes and feeder lambs steady. Slaughter Spring Lambs: Choice prime 95-120 lb. wooled 52.00-5 shorn No. 1 and 2 pelts 51.00 Slaughter Ewes: Cull to good few utility and good 10.00-1 Sioux Falls. Feeder Spring Choice and fancy 50-80 lbs. 5 81-96 lbs. 49.50-54.50.

In direct trading slaughter spring lambs steady to 1.00 lower shorn steady to weak in Southern Minn. on Friday and day. Slaughter ewes steady. Spring Lambs: Choice and prime lb. wooled 49.00-52.00 with and 2 pelts 52.00-54.00. Slaughter Cull to good 6.00-12.00.

---o---

Texas State Fair Pan-Am Exposition Set for Opening

(CONT. FROM PAGE

the grandest of livestock show Western Hemisphere.

Officials estimate that more 1,524 beef cattle, 775 Jr. barrows feeder barrows, 490 head of sheep host of other animals have been in this year's show with still trickling in.

"We plan to celebrate by filling our barns with animals from all the United States so visitors marvel at the fine livestock we have on display," Don Clark, Livestock Show Director, said.

During the quarter-of-a-century show has been in existence, more 8,800 foreign producers, buyers breeders from 25 countries surveyed the potpourri of and domestic livestock exhibited at the American.

This year is no exception, as the Am plays host to the first ever Santa Gertrudis Junior Show with 50 entrants vying for premiums.

with 305 entries from seven states peting for $12,000 in premiums be featured here. Like the heifer this too was first shown at the Fair in 1962 where 67 head were shown $3,000 in premiums.

Other featured shows the year include the National Chianina Show the Western National Brown Show.

This year's Brahman Sale will be largest ever in the World with 300 of cattle registered for sale.

---o---

Cattle, Calves Uneven, Hogs Sold Lower At Fort Worth

(CONT. FROM PAGE 1)

Feeder heifers and heifer calves to .50 higher. Slaughter Utility 2-3 22.00-25.10; cutter 22.70; canner and low cutter 19.50. Bulls: Yield grade 1 1000 lbs. 27.00-29.00. Calves: Good choice 300-550 lbs. 32.00-34.00.

Feeder Steers: Choice 300-400 40.00-44.00; 400-500 lbs. 38.00-4 500-600 lbs. 37.00-40.25; good 400 lbs. 37.00-40.50; 400-500 36.00-39.00; 500-700 lbs. 35.00-38.00 feeder bulls good and choice 400 lbs. 33.00-36.00. Feeder Heifers Choice 250-500 lbs. 32.50-36.00 500-650 lbs. 30.00-33.00; good 400-600 lbs. 29.00-32.00.

Hogs 700: 1.00 lower. US 1-3 200-230 lbs. 38.00-38.50. US 1-3 190-230 lbs. 37.50-38.00. US 1-3 200-270 lbs. 37.00-37.50. Sows steady to .50 lower. US 1-3 300-500 lbs. 34.00-35.00. Boars 300-400 27.00 180-250 lbs. 30.00-32.00.

FIRST ANNUAL SALE

National Beefmaster Association

Saturday, October 29, 1977

Will Rogers Coliseum, Stock Show Barn
1:00 p.m.

Fort Worth, Texas

Sale headquarters:
Green Oaks Inn, Fort Worth
Phone: 817/738-7311

Pre-Sale Party
Friday, Oct. 28
8:00 p.m.
Green Oaks Inn

Selling 140 Beefmasters
40 Bulls/Serviceable age
100 Females/Pairs, Bred Cows & Heifers, Bred & Open Heifers

Free Beefmaster Heifer will be given away in a drawing at the end of the sale.

National Beefmaster Association
Lionel Bevan, III—Sale Chairman
National Beefmaster Association
817 Sinclair Bldg.
Fort Worth, Texas 76102
phone: 817/332-4816

For Information Contact:
AUCTIONEERING AND SALE MANAGEMENT SERVICE
BERT & RUBEN REYES
118 West Nakoma • San Antonio, TX 78216
PHONE: 512/349-2185 TX.LIC-77-0406

The Fred Barfield — Jack Dunn Joint Production Sale Of Superior Beefmaster Cattle

A Real Barn Burner From Two Leading Beefmaster Breeders

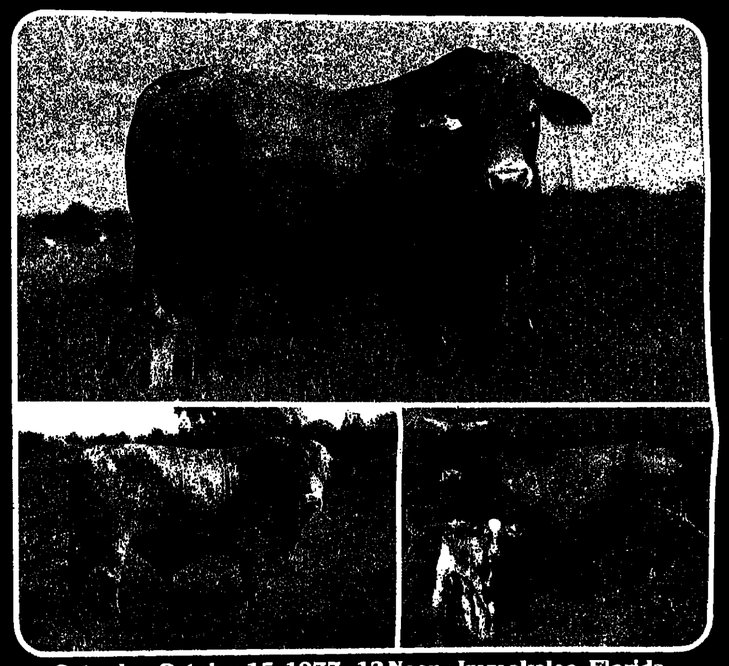

Saturday, October 15, 1977 · 12 Noon · Immokalee, Florida
At Barfield Farm's Sale Facilities, Highway 29, North of Immokalee.

An Exceptional Opportunity For Both Commercial and Purebred Producers

230 Certified Beefmasters
- 20 Proven herd sires, 4-7 years old
- 50 Herd sire prospects

100 Females, including three-in-one packages, bred cows and heifers, and open heifers.
60 Commercial, certified bulls

Plus a large offering of Certified First Cross Beefmaster Females and Crossbred Beefmaster Females.

These are tough, conditioned, adaptable cattle, bred and raised in the South Texas brush and rugged South Florida climate. They're honest, hardworking cattle you can trust — because of what they are and who stands behind them.

Circle Dot — Barfield Farms Beefmaster Sale. Saturday, October 15.
Managed by The Cattle Marketing Group.

Sheraton Inn Airport, Fort Myers, Florida, Sale Headquarters.
For more information, reservations, or sale catalogs, contact:

The Cattle Marketing Group, Inc.
8500 Village Drive • 8500 Building • Suite 105
San Antonio, Texas 78217 • (512) 656-2675
A BBU Approved Sale

Sales Headquarters:
A OK Motel, Bonham, Texas

Auctioneer:
C. K. "Sonny" Booth OKL-0461

AMERICAN CATTLE SERVICES, INC.
KEN HOLLOWAY 405/597-2418
BRUCE BROOKS 405/226-1715
ROUTE 2 CHATTANOOGA, OK. 73528

Do Re Limousin Ranch
B.J. Williams Wayne McGuire
Rt. 3 Bonham, Tx. 75418
Ph: 214/583-5348
1 mi. N. of Bonham, Tx. on HW 78.

Limousin Cattle
HWY. 78 N.
DO Re
RANCH
BONHAM-TEXAS

BE WITH US IN BONHAM, TEXAS
OCTOBER 22 FOR THIS LIMOUSIN DISPERSION

Do Re Ranch Sets Limousin Dispersal At Bonham, Oct. 22

Bonham, Texas — The Do R Ranch Limousin Dispersion will be held Saturday, October 22, 1977. The Do Re Ranch is located on Hwy. 78 North at Bonham, Texas.

Selling will be 140 lots including 10 bred 7/8 heifers, 10 open 7/8 heifers, 156 3/4 cows with 7/8 heifer calves and bred back, and 3/4 cows with 7/8 bull calves and bred back. Also selling will be 3 bred 3/4 females for fall and winter calves, 12 bred 3/4 blood cows, 12 open 3/4 heifers, 20 breeding age 7/8 bulls and 14 halfbloods with 3/4 calves at side.

Auctioneer will be C. K. "Sonny" Booth. For information contact Do Re Limousin Ranch, B. J. Williams or Wayne McGuire, Rt. 3, Bonham, Texas 75418, 214/583-5348, or the sale management, American Cattle Services, Inc., Rt. 2, Chattanooga, Okla. 73528, Ken Holloway, 405/597-2418, or Bruce Brooks, 405/226-1715.

Rio Vista Simmental, Brahmental Futurity And Sale Oct. 21-22

San Antonio, Texas — The Rio Vista Futurity and Sale will be held October 21-22, 1977. The Futurity is set for 1:00 p.m., Oct. 21 and the sale will be held at 1:30 p.m. Oct. 22. Both events will be held at the Joe Freeman Coliseum in San Antonio.

A pre-sale party is set for 7:00 p.m. at Rio Vista, October 21. Sale headquarters will be the St. Anthony Hotel.

This outstanding offering of Simmental and Brahmental cattle will feature Polled purebred bulls, polled purebred heifers, Double polled embryos, fullblood embryos, fullblood and polled planned matings, fullblood bulls, fullblood females and pureblood Brahmental cattle.

The futurity will be comprised of 10 classes of outstanding show cattle representing twenty of the country's leading Simmental and Brahmental organizations. All of the Futurity Premium winners will be included in the sale offering. Futurity judges are Dr. Gary Kilgish, John Draper and Dr. Randall Grooms.

Auctioneers will be Bert Hayes, Curt Rogers, Bill Lofty and Merrill Anderson. Further information and catalogs are available from Rio Vista Farms, Rt. 9, Box 242, San Antonio, Texas 78227, 512/677-9014.

Southwest Region Chianina Show and Sale Set Oct. 14

Dallas, Texas — The Southwest Region Chianina Show and Sale will be held Friday, October 14, 1977. The Show will begin at 9:00 a.m. in the Livestock Pavilion at the State Fairgrounds during the State Fair of Texas. Sale will follow the same day at 7:00 p.m. in the Pan American arena.

The Chianina competing in this first regional Chianina open show are some of the very best Chianina in the United States. They will be competing for $3,000 in premiums.

There are 97 entries in the open show including fullblood Chianina bulls, fullblood Chianina females, American purebred 7/8 females, percentage Chianina bulls and females.

Approximately 50 of the top animals in the show will sell following the show.

Auctioneer is Stanley Stout. Sale Headquarters will be the Ramada Inn Central, 6060 N. Central Expressway, Dallas, Texas 214/691-3600. A pre-sale get-together will be held at the sale headquarters at 4:00 p.m., Friday October 14.

For information contact Allen Poe, Show Chairman, Black Chianina Road, Waxahachie, Texas Texas 75165, 214/937-5101; or J. T. Pace, Sale Chairman, Suite 225, 6211 Walnut Hill Lane, Dallas, Texas

Tripple M Farms Limousin Sale At Beeville, Oct. 15

Beeville, Texas — Tripple M Farms Limousin Production Sale will be held October 15, 1977. Sale time is 1:00 p.m. at the Beeville Sale Barn, Beeville, Texas.

Selling are 85 lots including Limousin cattle ranging from fullbloods to bred halfbloods. The sale offering is sired by such outstanding Limousin bulls as Easor, Dandy, Eclair and Prince Pompadour.

For information contact American Cattle Services, Inc., Rt. 2, Chattanooga, Oklahoma 73528, 405/595-2006.

Circle N Ranch And Grove Cattle Co. Limousin Sale, Oct. 9

Grove, Okla. — Circle N Ranch and Grove Cattle Company's Limousine Production Sale will be held Sunday, October 9, 1977. Sale time is 1:00 p.m. at the ranch located 6 miles east of Grove, Okla. Lunch will be served beginning at 12:00 noon.

This select offering of Limousin cattle from one of the top Limousin herds in Northeast Oklahoma will feature 2 15/16 heifers, 5 bred 7/8 heifers and 8 open 7/8 heifers. Also selling will be 30 3/4 blood cows with 7/8 bull and heifer calves at side, 20 fall calving bred 3/4 blood cows, and 25 spring calving bred 3/4 blood heifers. The balance of the offering includes 10 open 3/4 blood heifers, 15 halfblood cows with 3/4 spring born bull and heifer calves at side and 10 spring yearling 7/8 blood Limousin bulls.

Sale headquarters will be the Miami, Oklahoma Ramada Inn. Auctioneers will be C. K. "Sonny" Booth and Bruce Brooks.

For information contact Circle N Ranch, Ross Nichols, Grove, Ok. 74344, 918/864-3262; Grove Cattle Co., Steve and Nick Nichols, Grove, Ok. 74344, 918/786-2150; or the sale management, American Cattle Service, Inc., Rt. 2, Chattanooga, Ok. 73528, Ken Holloway, 405/597-2418, or Bruce Brooks, 405/226-1715.

Premier Santa Gertrudis Sale, Dallas, October 10

Dallas—The Premier Santa Gertrudis Association presents "The Greatest Show on Earth" starring The Prestige Sale in the sale arena at the State Fair of Texas, Monday, Oct. 10, with the National Santa Gertrudis show beginning at 9 a.m., and the Prestige Sale at 4 p.m.

The sale offering representing the finest Santa Gertrudis breeding in the nation will consist of 50 lots including 10 herd sires, and 40 females of which there will be a selection of three-in-one packages and open and bred heifers.

Other activities in conjunction with the show and sale include the National Junior Show; and a ladies luncheon at 12:30 p.m., Sunday, Oct. 9, and a dinner dance at 7 p.m. that night in the Chaparral Club.

Sale headquarters will be the Sheraton, Dallas.

Gerald Bowie, West Point, Ga., will be auctioneer for the sale.

Further information and sale catalogs are available from the sale management, Superior Sales, Buddy Smith, Rt. 2, Box 345, Huntsville, Texas 77340, phones 713/291-1891 or 295-4401.

Southwest Texas Directs

San Angelo, Sept. 30 (F-S) — Slaughter steers and heifers fully 1.00 higher. Slaughter spring lambs steady to fully 50c lower. Steers 200: Good to mostly choice 2-4 1050-1160 lbs. 40.00-41.50. 41.00-41.25. Heifers 500: Good to mostly choice 2-4 875-950 lbs. 38.00-39.50. Mixed good and choice 2-3 850-950 lbs. 38.00-39.00. Slaughter spring lambs 15,000: Choice and prime [illegible] lbs shorn with No 1 and 2 pelts

SELLING APPROXIMATELY 100 LOTS, INCLUDING:

1-Purebred Bull

2-Bred Purebred Females
1-Open Purebred Female
8-Open 7/8 heifers
6-3/4 Cows with 7/8 heifer calf calves
5-3/4 cows with 7/8 bull calves
12-Bred 3/4 heifers

9-Open 3/4 heifers
15-½ Blood cows with 3/4 heifer calves
12-½ Blood cows with 3/4 bull calves
10-Bred ½ Blood cows
7/8 Bulls
10-3/4 Bulls

TRIPPLE M FARMS
Mr. & Mrs. Billie Moore
Mathis, Tx.

Auctioneer: C. K. "Sonny" Booth
Okl-0461

Sale Headquarters: DRUMMERS INN
Beeville, Tx.

For further information, please contact:
AMERICAN CATTLE SERVICES, INC.
KEN HOLLOWAY 405 597 2418
BRUCE BROOKS 405 226-1715
ROUTE 2 CHATTANOOGA, OK. 73528

Southwest Pinzgauer Association Sets Convention-Sale at Dallas, Oct. 13-16

Dallas, Texas. — The Southwest Pinzgauer Association Regional Sale will be held Sunday, October 16, 1977.

Sale time is 2:00 p.m. in the Pan American Sale Arena at the State Fair of Texas in Dallas.

Selling will be a pureblood Pinzgauer bull, two embryo transplants, 25 percentage females and 10 gain tested 3/4 blood Pinzgauer bulls. The sale offering comes from Pinzgauer herds in Arkansas, Oklahoma and Texas and are carefully selected examples of the Pinzgauer breed.

The cattle will be on display in the Pan American Livestock Exhibition Building, October 13 until sale time.

The 10 gain tested Pinzgauer bulls averaged gaining 3.75 pounds per day in the Cooke County College Test.

The Southwest Pinzgauer Association Membership Meeting and Banquet will be held October 15, 1977 at the Howard Johnson's Motor Lodge, 7201 Ferguson Road at I-20 East in Dallas. For reservations call 214/328-4681. Howard Johnson's Motor Lodge will be sale and convention headquarters.

Auctioneer will be Stanley Stout. For further information on the sale and convention contact L. L. Mewbourn, President, Rt. 2, Ben Wheeler, Tex. 75754, 214/479-3204; Dick Kellett, Communication Director, Box 732, Azle, Texas 76020, 817/677-2943 or 523-7394; Jean Davis, Sale Committee, Rt. 4, Box 232, Granbury, Tx. 76048, 817/573-3738; or Woodie Talbot, Sale Committee, Box 38, Simms, Texas 75574, 214/543-2377.

Improved Outlook Spurs Feeders

(CONT. FROM PAGE 1)

The primary exception to the general rule was Kentucky 1.00-2.00 lower and few spots steady to 2.00 lower in some southeastern states. At Dodge City steer calves 1.00-2.00 lower and heifers 50-1.00 lower. Holsteins 50-1.50 lower at St. Paul. On the other hand some auctions in the Southeast 2.00 higher. Fairly liberal movement of feeders although fall harvest in full swing.

River Terminals: 26,000. Feeder Steers: Choice 400-500 lbs. 43.00-47.75, 500-600 lbs. 41.00-45.00, 600-700 lbs. 39.50-44.00, 700-800 lbs. 39.00-43.00, 800-1000 lbs. 37.00-40.00. Good 500-800 lbs. 35.00-38.00. Standard and good Holsteins 500-1000 lbs. 32.50-37.00. Feeder Heifers: Choice 400-800 lbs. 34.50-38.00, some northern markets 36.00-39.25, and calves 39.00-41.00.

Dodge City: 10,500: Two sales this week; choice steers 400-500 lbs. 44.25-47.50, 500-600 lbs. 40.50-43.50, 600-800 lbs. 39.00-41.75; choice heifers 300-500 lbs. 35.75-39.25, 500-700 lbs. 34.50-36.75.

Springfield, Mo.: 11,000. Choice steers 300-600 lbs. 39.00-45.00, thin fleshed 304 lbs. 47.00, 600-900 lbs. 36.00-41.00, 800-1000 lbs. 36.50-39.00. Choice heifers 300-700 lbs. 32.50-37.00.

Southeast: (Georgia, Florida, Alabama, Tennessee and South Carolina): Choice steers 300-400 lbs. 36.00-44.00, 400-500 lbs. 34.00-44.00, 500-600 lbs. 36.50-41.00, 600-700 lbs. 32.00-40.00, 700-900 lbs. 32.00-38.50. Choice calves 300-500 lbs. 27.00-34.75, 500-700 lbs. 26.00-33.00.

Direct Feedlot Demand Good, Firm To Higher Prices Were Marked Up

Amarillo, Oct. 3, (F-S) — Trade moderately active throughout the Panhandle area early Monday. Slaughter steers steady to .25 higher, slaughter heifers steady to .50 higher. Steers 5,100: Good and mostly choice 70-85 percent choice 2-4 1025-1175 lbs. 41.25-42.00. Mixed good and choice 2-4 1050-1075 lbs. 39.50-41.00. Heifers 1,800: 255 head choice 2-3 925 lbs. 40.00. Good and mostly choice 2-4 875-950 lbs. 38.65-39.50. Load mixed good and choice 2-3 825 lbs. 38.25.

Trade very slow throughout the Panhandle area Friday and over the weekend. Slaughter steers and heifers steady. Steers 1,000: Good and mostly choice 70-85 percent choice 2-4 1025-1100 lbs. 41.50. Several loads mixed good and choice 2-4 1100-1150 lbs. 40.60. Heifers 700: Good and mostly choice 2-4 875-950 lbs. 39.00-39.50. 2 loads mixed good and choice 2-4 950 lbs. 38.00.

———o———

Dodge City, Oct. 3, (USDA) — Western Kansas feedlot sales confirmed 7,400: Trade slow late Friday and over the weekend, but moderate Monday. Slaughter steers and heifers mostly .50 higher, some sales fully 1.00 up. On Monday inquiry fairly good, demand good. Steers 5,100: Few average and high choice 2-4, mostly 3 1100 lbs. Friday 42.00, on Monday choice 2-4, mostly 3 1025-1175 lbs. 41.00-42.00, mostly 41.50-42.00; choice with end good 1050-1200 lbs. 41.00-41.50. Heifers 2,300: Few loads average and high choice 2-4, mostly 3 950-1025 lbs. 40.00 Friday; choice 850-1025 lbs. Monday 39.00-39.50, few 850 lbs. 38.25; choice with end commercial and good 950-1025 lbs. heifers and heiferettes 38.00-39.00.

———o———

Omaha, Oct. 3, (USDA) — Nebraska feedlot sales confirmed 3,900. Opening demand fair, closing strong. Live sales 75% of volume. Steers and heifers closing 25 higher. Steers: Mostly choice 2-4 1125-1225 lbs. difficult to locate, small volume brought 42.50-43.25 delivered. Bulk sales good to 60-80 percent choice 2-3 1025-1125 lbs. 41.50-42.50, some sales 1100-1150 lbs. These grades 42.50-42.75 fob the feedlot. Heifers: Good to 60-80 percent choice 850-1000 lbs. 2-3 39.50-40.75. Dressed basis 25 percent of volume. Steers firm, instances 50 higher. Heifers fully .50 higher. Weight only-steers: Small volume good to mostly choice 600-900 lb. carcasses 67.00, instances 67.50. Such kinds hard to find, majority sales good to 60-80 percent choice with 500-800 lb. carcasses 66.50-67.00. Weight only-heifers: Good and choice 400-700 lbs. 64.00-65.00, outside price confined to 500-700 lb. carcasses.

———o———

Greeley, Oct. 3, (F-S) — Steers rather slow, heifers moderately active on Monday; limited volume steers around .50 higher, heifers strong to .50 higher. Steers 1,050. On Monday, choice 2-4 1100-1150 lbs. 42.50. Heifers 2,750. Most choice 2-4 925-975 lbs. 40.50-40.75; others around 925 lbs. 40.00-40.50 fob feedlot.

———o———

Carlot Beef Opens Generally Steady

(CONT. FROM PAGE 1)

Colorado — 3 p.m. Monday, Oct. 3. Steer beef and Heifer beef mostly steady. Cow beef steady to 2.00 higher. Bull beef steady. This report based on 9 loads steer beef and 6 loads heifer beef and an equivalent of 2 loads of cow beef. Large share of steer and heifer beef sold to standing orders or based on prior arrangements. Steer Beef: Choice 3 600-800 lbs. 65.00-65.50. Choice 2-3 600-800 lbs. 65.50-66.00. Choice 4 600-800 lbs. 61.00. Good 2-4 600-800 lbs. 59.75-59.25. Heifer Beef: Choice 3 500-700 lbs. 62.75-63.25. Choice 2-3 500-700 lbs. 63.25-63.75. Choice 4 500-700 lbs. 58.75-59.25. Good 2-4 500-700 lbs. 57.00-57.50.

———o———

Amarillo, Oct 3, (F-S) — Panhandle area carlot meat trade (fob the plant) as of 11:15 a.m. (beef trade—Texas Panhandle, Western Oklahoma and New Mexico. Not enough sales any class fresh beef for price trend. Packers report virtually no movement of any product to any area.

———o———

New Mexico Directs

Clovis, Sept. 30 (USDA) — Slaughter steers 50-1.00 higher. Slaughter heifers 50c higher. Slaughter lambs steady. Steers 2,700: Mostly choice 925-1050 lbs. 2-4 40.75-41.50; mixed good and choice 900-1125 lbs. 39.50-41.00. Heifers 1,900: Mixed good and choice 650-800 lbs. 2-3 37.25-38.50; mostly good few choice 800 lbs. 37.00. Slaughter Lambs 2,000: Choice and prime 90-100 lbs. shorn No. 1 pelt 54.50.

———o———

Classifieds Sell Tools

SOUTHWEST PINZGAUER ASSOCIATION
☆ ARKANSAS ☆ OKLAHOMA ☆ TEXAS ☆

REGIONAL SALE
Sunday, October 16, 1977 — 2 P.M.
In the Pan American Sale Arena
At the
State Fair of Texas — Dallas, Texas

OFFERING:
1 Pureblood Bull
2 Embryo Transplants
25 Percentage Females
10 Gain tested 3/4 Bulls
These bulls averaged gaining 3.75 pounds per day in the Cooke County College test.

AUCTIONEER
STANLEY STOUT
McG-77-0426

These cattle are carefully Selected Outstanding Examples of the Pinzgauer Breed and will be on display in the Pan American Livestock Exhibition Building Oct. 13 until sale time!

Plan to attend the Southwest Pinzgauer Association Membership Meeting and Banquet OCTOBER 15 At Howard Johnson's Motor Lodge

Sale and Convention Headquarters
HOWARD JOHNSON'S MOTOR LODGE
7201 Ferguson Road at I-20 East
Dallas, Texas
Ph. 214/328-4681 for reservations

FOR FURTHER INFORMATION, CONTACT:

L. L. MEWBOURN
President
Route 2
Ben Wheeler, Texas 75754
214/479-3204

DICK KELLETT
Communications Director
P. O. Box 732
Azle, Texas 76020
817/677-2943 or 523-7394

JEAN DAVIS
Sale Committee
Route 4, Box 232
Granbury, Texas 76048
817/573-3738

WOODIE TALBOT
Sale Committee
Box 38
Simms, Texas 75574
214/543-2377

CHILTONS'-"TEXAS SIZE ANGUS" SALE SET FOR OCT. 17

Weatherford, Texas — Chiltons' 3C Angus Ranch has set the "Home of Texas Size Angus" Production Sale for Monday, October 17, 1977. Sale time is 11 a.m. at the ranch near Weatherford, Texas.

Selling will be 125 head of Angus cattle. The offering is made up of 1 herd bull and 65 females, many with calves at side. The sale will feature the get, service and sale of Tail N Emulous 551 (CMS). Also featured will be the service of Great Northern (CMS), Empire Maverick and Moneymaker along with the get and service of Great Northern McHenry 496.

The 65 females include many direct Western Canadian imports and straight Emulous bred females. The females have been specially selected for extra size and are top producers with super pedigrees.

Auctioneer will be Tommy Williams. Catalogs are available from the sale management, Tom Burke/Bernie Scheer, Smithville, Mo. 64089. Information is available from Chiltons' 3C Angus Ranch, 2819 North Fitzhugh Avenue, Dallas, Texas 75221.

———o———

Central Texas Auctions

Central Texas Livestock Auctions at Brenham, Giddings, Lampasas, El Campo, Sept. 29 (F-S) — Receipts 7,707. Slaughter cows 1.00-2.00 lower. Slaughter bulls mostly steady except Giddings 50-1.00 higher. Slaughter calves and yearlings 50-2.00 higher except Lampasas steady. Feeder steers, steer calves and feeder bull calves 50-1.50 higher except Lampasas 1.00 lower. Feeder heifers and heifer calves 1.00-2.00 lower, Brenham and Lampasas, steady to 1.00 higher El Campo and Giddings.

Slaughter Cows: Utility 2-3 30.00-35.50; cutter 17.50-20.50; canner and low cutter 15.50-17.50. Bulls: Yield grade 1-2 1100-1600 lbs. 27.50-30.50, some indicating a low boning per cent 24.00-27.00. Slaughter Calves and Yearlings: Choice 400-550 lbs. 34.00-35.50, scattered sales 500-600 lbs. 35.50-40.00, mostly to local packers; good 33.00-34.00, few good 400-500 lbs. 29.00-32.00 Lampasas.

Feeder Steers: Choice 200-300 lbs. 44.00-50.50, 300-400 lbs. 39.00-44.00, 400-500 lbs. 36.00-42.50, 500-600 lbs. 37.00-40.00; good and choice 200-300 lbs. 40.00-47.00; good 250-400 lbs. 37.00-42.00, 400-500 lbs. 35.50-38.00, 500-600 lbs. 33.00-36.00; standard and low good 31.00-36.00. Heifers: Choice 300-500 lbs. 31.50-33.75; good and choice 250-400 lbs. 30.00-32.50, 400-500 lbs. 29.00-31.50, 500-600 lbs. 28.00-30.50; standard and low good 26.00-29.00. Mostly good cow-calf pairs 175.00-270.00 per pair; good and choice 350 lbs. Brahman cross replacement heifers 34.00-40.00.

Mid-Tex Angus Female Sale Oct. 29 At Cleburne Mart

Cleburne, Texas — Mid-Texas Angus Association's annual fall-female sale will be held at 12:30 p.m., Saturday, Oct. 29, at Cleburne Stockman's Mart on Highway 174 north of here.

The approximately 60 head selling are from some of Texas' leading Angus breeders, and all cattle have been carefully screened, and include several show prospects.

Consignors are: J. E. R. Chilton Jr. and Chilton's 3C Ranch; W. A. Buckley Jr.; Broken Arrow Ranch; Tim Williams; Bob Petty; C. E. "Woody" Campbell; Village Creek Angus; Charles Rollins; Marshall & Marshall; and Ernest W. Sims.

Jack Parnell, Auburn, Calif., will be the auctioneer. Lunch will be available at the sale site.

Further information is available from the Sale Chairman, Charles Rollins, Rt. 1, Box 49B, Crowley, Tx. 76036; or the sale management, Texas Angus Association, Dale Overpeck, secretary-field director; 109 Livestock Exchange Bldg., Fort Worth, Texas 76106, phone 817/625-2763.

Texas Angus Sale, Futurity October 9 At Dallas Fair

Dallas — The 1977 Texas Angus Futurity and sale will be held in conjunction with the Pan-American Livestock Exposition at the State Fair of Texas on Oct. 9. The futurity show will be at 9 a.m. and the sale at 6 p.m. that day.

Many notable sires will be represented in the offering from some of the State's leading Angus breeders including: J. M. Rutta & Son; A. J. Hall, R-Nol-D Farms; Eddie Faust; W. T. Sharp, Hinkson Angus Farms; Mike Huber; Ray Adams; Ralph Coley; C. A. Thompson; Richmond Hales; George Graham; Richard Stotts; Hallman & Hallman; Earl Tollett; Cook Angus; Traci York; Ty Williams; Gene Byrd and Bill Bradley.

Stanley Stout, Linwood, Kan., will be auctioneer.

The Holiday Inn Central in Dallas is sale headquarters.

For Futurity information and catalogs contact: Dale Overpeck, Secretary-Fieldman, Texas Angus Association, 109 Livestock Exchange Building, Fort Worth, Texas 76106, phones 817/625-2763 or 817/625-2764.

MID-TEX ANGUS ASSN.
ALL-FEMALE-FALL SALE
Oct. 29 — 12:30 P.M.
CLEBURNE, TEXAS
Cleburne Stockman's Mart On Hwy. 174 North
SELLING 60 HEAD

ALL SALE FEMALES HAVE BEEN SCREENED
THERE ARE MANY SHOW PROSPECTS

CONSIGNORS:
J. E. R. Chilton, Jr.
Chiltons 3C Ranch
W. A. Buckley, Jr.
Broken Arrow Ranch
Tim Willams
Bob Petty
C. E. "Woody" Campbell
Village Creek Angus
Charles Rollins
Marshall & Marshall
Ernest W. Sims

SALE CHAIRMAN
CHARLES ROLLINS
Rt. 1, Box 49B
Crowley, Texas 76036

AUCTIONEER:
JACK PARNELL
CALS 6537

LUNCH AVAILABLE

SALE MANAGED BY:
TEXAS ANGUS ASSOCIATION
109 LIVESTOCK EXCHANGE BLDG.
FORT WORTH, TX 76106—TxL0600
817/625-2763

The Best Ever From . . .
CHILTON'S 3C ANGUS RANCH
PRODUCTION SALE
MONDAY 11:00 A.M. OCTOBER 17 AT THE RANCH NEAR WEATHERFORD, TEXAS

"HOME OF TEXAS SIZE ANGUS"

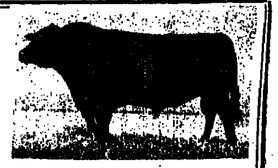

featuring the Get and Service of
GREAT NORTHERN McHENRY 496
An Outstanding son of "Great Northern" (CMS)

SELLING: 125 HEAD
1 HERD BULL
65 FEMALES • MANY WITH CLAVES AT SIDE
Featuring the Get, Service and Sale of:
TAIL N EMULOUS 551 (CMS) — He Sells!
206 day weight — 565 pounds 365 day weight — 1,210 pounds
Present Weight — 2400 pounds Plus
World's Only 100% Golden Certified Meat Sire with every bull appearing in a four generation pedigree a Certified Meat Sire.
Topped all Angus Certified Meat Sires in ribeye area — 2.64 sq. in. per cwt.
His calves are sensational! 2/3 Interest and Full Possession Sells

65 FEMALES, a majority with calves at side including many direct Western Canadian imports and straight Emulous bred females.
These females have been specially selected for that extra size and are really top producers with super pedigrees.

Auctioneer: Tommy Williams

Featuring the Service of:
"GREAT NORTHERN" (CMS)
1969 International Grand Champion Bull
100% Golden Certified Meat Sire
1972, 1973, 1974 and 1976
"Sire of the Year" winner
"MONEYMAKER"
Happyvale breeding at its best!
The world record selling Angus Bull Calf at $80,000.00

EMPIRE MAVERICK
Actual 205 day weight. . . . . 711 pounds
Actual 365 day weight. . . . . 1175 pounds
This breed sensation is destined for worldwide fame.
The first females in Texas to sell at public auction carrying the Service of Empire Maverick.

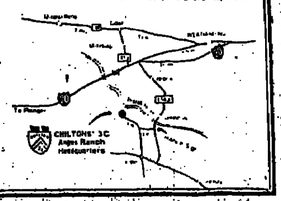

CHILTONS' 3C
—ANGUS RANCH—
J. E. R. Chilton, Jr. and J. E. R. Chilton, III — Owners
Tommie L. Haney, Manager
Doyle E. Brasher — Herdsman
Business Address: 2819 North Fitzhugh Avenue
Dallas, Texas 75221 Ranch Phone: 817/594-2941

FOR YOUR FREE CHILTONS' 3C REFERENCE CATALOG
Tom Burke/Bernie Scheer
— SALE MANAGERS —
American Angus Hall of Fame
Smithville, Missouri 64089

P & L Simmental Sets 1st Production Sale At Terrell, Oct. 14

Terrell, Texas—The First P and L Simmental Production Sale will be held Friday, October 14, 1977. Sale time is 10:00 a.m. at the J.-Ben Sale Facility at Terrell, Texas.

The sale features the get and service of such Simmental bulls as Galant, Amor, Abricot, Beat, Banz, Cezon, Renz and Toni. Selling will be 2 purebloo bulls, 1 purebloo cow, 10-3/4 blood females with purebred calves at side, 60-3/4 blood bred and open heifers, 50 halfblood Hereford base females, 20-one and two year old 3/4 blood bulls and 3 spotter bulls.

Also selling will be 12 Maine-Anjou, 2 year-old heifers, bred Simmental. A semen tank will sell in like new condition with 200 ampules of semen from Extra 1A, Abricot, Sundowner Augusta, Lacombe Achilles and others.

Auctioneer will be Joe Mitcham. For information contact the owners, Charles Parker, Box 328, Grand Saline, Texas 75140, 214/962-3998, or Mike Land, Rt. 1, Grand Saline, Texas 75140, 214/962-3905.

N-Bar Ranch Commercial Female Sale At San Angelo, Oct. 22

San Angelo, Texas — The N-Bar Ranch Commercial Female Sale will be held Saturday, Oct. 22, 1977. Sale time is 10 a.m. at Producers Livestock Auction in San Angelo.

This extremely large offering of all open, bangs vaccinated heifers will feature 950 Brangus heifers, 1125 F-1 Braford (mostly Tiger Stripes) and 175 White Brahmans.

A special consignment of bulls will sell at 1:30 p.m. Included are 100 head of ½ Brahman x ½ Angus and 10 head of 3/4 Brahman and 1/4 Angus. Bulls are consigned by Brinkman Brothers, Kerrville; Canning Ranches, Eden; and Krueger Ranches, Crockett.

For information contact the sale management, P & F Cattle Company, P. O. Box 807, Bellville, Texas 77418, 713/865-3616, or Producers Livestock Auction, 915/653-3371.

First Aid: Keep heart attack victims quiet.

A group of bulls being "fitted" in large pastures for Weldon Edwards annual Hereford bull sale Nov. 2 at Clyde.

Weldon Edwards Backed Into Corner: The Corner Atop Hereford Pyramid

Clyde, Texas — Weldon Edwards is a registered Hereford breeder who feels he has backed himself into a corner from which there's no escape — except to keep on backing himself further into that corner.

The "corner" in which Edwards finds himself might more accurately be described as the corner which sits at the top of a Pyramid. He got there by breeding what he thought would be—and which turned out truly to be—some of the best Hereford cattle in the nation, a kind that other registered Hereford breeders have come to look to for improving their herds, and the kind that commercial cattlemen have come to know will produce the heavier calves that bring more money when put across the scales.

An example of the type "corner" Edwards is in is one of the first Line One bulls he bought in Montana. That bull was a Cooper-Holden sale topper in 1971, but in 1978 one of that bull's sons topped the Cooper-Holden sale at a much higher figure—$48,000—then last year a grandson of Edwards' original Line One bull again topped last year's Cooper-Holden sale at $56,000 for three-quarter interest. And Edwards, in partnership with other leading Hereford Breeders, bought the son and grandson.

Edwards was raised on a West Texas cattle ranch, and operated his own commercial cattle ranch for several years before deciding to go into the registered Hereford business in the early 1960's. He bought top cattle in some of the Hereford dispersals, even paying $2,400 for a Hereford cow in 1962. "That doesn't sound like a very high price compared to the way some have sold since, but for that time it was a pretty good price," Edwards said.

As his registered herd grew he replaced his commercial cows with registered ones, and for the last 10 years has bought only two or three "really outstanding registered cows," completing his turn to registered Herefords with replacements from his own herd. His herd of all-registered cows now numbers around 600 head on his ranches at Clyde, and one at Spur owned jointly with his sister, Mrs. Harry (Laverne) Howard of Abilene, where he owns all the cattle.

Early in his registered cattle career, Edwards learned that the advice of other knowledgable cattlemen could be an important asset. It was such advice of Leon Freeze that Edwards considers to be the most important "turning point" in his registered Hereford career.

He told Freeze he was looking for a really outstanding herd bull prospect, one that would put the height, length, muscling, good fleshing qualities, and do all that with feed efficiency to put as much weight on their calves at 12 months of age as possible, and produce an animal that would grade and yield like packers and housewives wanted them to at an early age.

Freeze said he knew of only one young prospect like that for sale. He was a young bull in dry range condition, and had a broken horn, so that his appearance wasn't too good, and could probably be bought reasonably. That bull was in the herd to be dispersed by V. I. Pierce at San Angelo.

Edwards and his father went to the sale, liked the bull, and started bidding on him, but soon found that several other good cattlemen, including Foster Price also liked his looks. The Edwards finally bought the "Broken Horn" bull, MI Onward 635 AL, for $6,125. That bull soon became the greatest influence in Edwards' herd of any bull, and his influence on the Hereford industry has been great. Edwards now has more than 300 daughters of the "Broken Horn" bull in his herd.

To compliment the "Broken Horn" cows, Edwards went to Montana for Line Ones and D4's, bulls that "nick" well with the Broken Horn line, and a combination that produces good milking cows that wean heavy, "Modern" calves.

With those combinations of bloodlines, Edwards believes he has "backed into the corner" of producing cattle with greater size on them just about as far as he needs to go. "I believe the top end of registered Herefords now being produced in the better herds in the nation are about what the industry needs to shoot for as an ultimate goal for the industry," he said.

That top end in Edwards case includes some cows weighing 1600 and bulls weighing more than 2,600 pounds in top condition, along with some smaller cows in the 1200-1400 pound range that are just as good producers.

Each fall Edwards has a bull sale to which many registered breeders look for their herd sires, and commercial cattlemen for range bulls that will put the extra weight on their calves. This fall they can select on Nov. 2 from 150 such bulls, including many sons of C1 Domino 896, a son of the famous C1 Domino 334, the great old herd sire owned by BB Cattle Co. of Connell, Wash., and out of C1 Dominette 431, a representative of the most powerful cow family in the Cooper-Holden herd, and a cow who appears in more leading line one herd sire pedigrees than any one female in the nation.

There will also be sons and grandsons of CL 1 Domino 820, MI Onward 635 AL TR Doefour 0701, Sh Advancer 016, RC Mischief K87, WE Mischief D48; and Lone Star Mischief in the offering.

The sale will be at Edwards' ranch seven miles south of Clyde, Texas on FM 604, beginning at noon Nov. 2.

Weldon Edwards, Clyde, is pictured with one of his Line One herd sires, one of whose sons topped the Cooper-Holden sale in 1973, and whose grandson topped the same sale last year, with Edwards and partners buying both. Edwards' annual bull sale will be held Nov. 2 at the ranch south of Clyde.

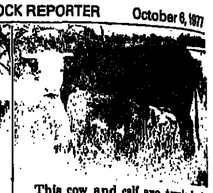

This cow and calf are typical of the quality Edwards' breeding program combining "Broken Horn" cattle with Line Ones and D4's has produced.

One of the young herd sire prospects that will be featured in Weldon Edwards bull sale Nov. 2 is pictured above.

Quien Sabe-Hollamon Santa Gertrudis Sale Field Day, Oct. 8

San Antonio — Tucker Hollamon and Frates Seeligson want to invite everybody to a Field Day and purebred Santa Gertrudis cattle sale on October 8, at the Guadalupe County Fairgrounds in Seguin, Texas. All the family is invited and there will be something for anybody who wants to buy, look, or listen. Now is the time for everyone to come who wants to learn about Santa Gertrudis cattle, buy Santa Gertrudis cattle, find out about cattle prices, or just have fun. The entertainment will be divided up three ways. Beginning at 8:30 in the morning, youth and adult judging teams from all over the state will compete for prizes by judging Santa Gertrudis cattle from some of the most famous herds. All the cattle will be ranked by a representative of the Santa Gertrudis Breeders International who at the end will tell how and why he placed the animals, explain the background of the breed and why the average rancher needs to use Santa Gertrudis bulls if he wants to make more money.

At the same time in the air-conditioned auditorium, anyone interested in cattle, cattle prices, or ranch management can listen to a very interesting program. Dr. Ed Uvacek, the leading authority on what cattle prices will or will not do, will be there to give his fearless forecast. Dr. Uvacek's batting average has been so good that he is considered the Rod Carew of cattle economists.

Two movies on Santa Gertrudis cattle will be shown. One is the official movie giving you in brilliant color the whole history of the breed, and in the other you can see thousands of Santa Gertrudis cattle swim miles to safety with the help of helicopters and motor boats as high water threatens to drown them.

John Armstrong will explain why you should be a member of the Texas and Southwestern Cattle Raisers Association and learn what this organization has done and plans to do.

Classifieds Sell Brahmans

P and L's

10:00 A.M. FRIDAY OCT. 14

FIRST SIMMENTAL PRODUCTION SALE

at J-BEN SALE FACILITY TERRELL, TEXAS

Featuring the Get and Service of

GALANT-AMOR-ABRICOT-BEAT-BANZ-CEZON-RENZ-TONI

SELLING:

2 PUREBLOOD BULLS and 1 PUREBLOOD COW
10-¾ FEMALES with PUREBRED CALVES at SIDE
60-¾ BRED and OPEN HEIFERS
50-HALFBLOOD HEREFORD BASE FEMALES
20-ONE and TWO YEAR OLD ¾ BULLS
3 SPOTTER BULLS

ALSO SELLING: 12 MAINE-ANJOU 2-YEAR-OLD HEIFERS BRED SIMMENTAL

Like new semen tank and approximately 200 amps of semen from Extra 1A, Abricot, Sundowner Augusta, Lacombe Achilles and others.

CHARLES PARKER
BOX 328, GRAND SALINE, TX 75140
214/962-3998

MIKE LAND
ROUTE 1, GRAND SALINE, TX 75140
214/962-3998

AUCTIONEER: JOE MITCHAM TXL 0693

SWEETBRIAR SIMMENTAL HERD REDUCTION SALE

TUESDAY 1:00 P.M. OCTOBER 18 CORSICANA, TEXAS

SALE AT CORSICANA LIVESTOCK AUCTION ON INTERSTATE 45 and HWY. 31

SELLING APPROXIMATELY 60 LOTS OF OUTSTANDING 3/4 & 1/2 BLOOD

SIMMENTAL CATTLE

FOR INFORMATION CONTACT:
J. McNALLY — 214/872-2169

Collier Diamond C Simmental Bull Sale Set Oct. 27

Stephenville, Texas — The Collier Diamond C Ranch All Simmental Bull Sale will be held October 27, 1977. Sale time is 1 p.m. at the ranch located 6 miles north of Stephenville on Hwy. 281.

Selling are 90 two-year-olds and coming twos. Included are purebred, 7/8 blood, and 3/4 blood Simmental bulls. These are genetically and visually the best set of Simmental bulls to be offered. Included in the offering is the top gain bull at the all breeds Pan Tex Test; the top gaining bull at the Center Beef Test Station, and the top gaining bull at the ACU All Breeds Bull Test.

Catalogs are available on request only from John B. Collier, IV, manager, Collier Diamond C Ranch, Rt. 2, Stephenville, Texas 76401, 817/968-4855.

Pan American Simmental Classic Set For October 15

Dallas, Texas — The Pan American Simmental Classic, billed as the most prestigious Simmental Show and Sale of the Year, is scheduled for Saturday, October 15, 1977. Show time is 9 a.m. with the sale set to begin at 6 p.m.

The Pan American Simmental Classic, sponsored by the Texas Simmental Association will be held during the State Fair of Texas at Dallas. The Simmental Show will be at the State Fair Show Arena and the Sale will be held at the State Fair Sale Pavilion.

Selling will be 100 of the very best Simmental cattle in America, including purebloo bulls, and purebloo females. Also selling will be 50 head of bred 3/4 blood Simmental cattle.

A pre-sale party will be held the evening of October 14. Sale headquarters will be the Marriott Hotel, 2101 Stemmons Freeway, Dallas, Texas 75207, 214/748-8551. Auctioneer will be Merrill Anderson.

For information contact the Texas Simmental Association, 401 Isom Road, Suite 290, San Antonio, Texas 78216, 512/342-4264, or James E. Lowman, P. O. Box 568, Dallas, Texas 75221, 214/658-6360.

Sealy Monday

Sealy, Oct. 3 (F-S) — Receipts 1,050. Slaughter cows 50-75c lower. Slaughter bulls steady. Slaughter calves weak to 50c lower. Feeder steers 50-1.00 lower. Feeder steer calves 1.00-2.00 lower with most decline on high good and choice. Feeder heifers and heifer calves 50-1.00 lower. Slaughter Cows: Utility 208 19.50-23.00; cutter 18.00-20.00; canner and low cutter 16.00-18.00, few in weak condition 14.00-16.00. Bullar Few yield grade 1-2 1100-1400 lbs. 28.00-28.75. Calves: Good 350-475 lbs. 32.00-33.25. Feeder Steers: Choice 300-500 lbs. 42.50-45.75, 500-600 lbs. 39.00-42.00, 400-500 lbs. 38.00-40.00; good 350-400 lbs. 37.00-41.00, 400-500 lbs. 35.00-38.00, 500-600 lbs. 32.00-35.00; standard and low good 32.00-35.00. Heifers: Good and choice 200-250 lbs. 32.50-35.50, 250-400 lbs. 30.00-32.00, few 400-500 lbs. 29.00-30.00; standard and low good 26.00-28.50.

Panhandle Directs

Amarillo, Sept. 30 (F-S) — Slaughter steers 75-1.00 higher, slaughter heifers 50-1.00 higher. Carcass steer beef closed 2.00-3.00 higher with heifer beef 2.00-2.50 higher as estimated slaughter did not exceed 150,000 any day this week. Several pens of cattle have been weighed up and put back on feed and few feedyards have sold cattle for mid-October delivery. Steers 43,400: Good and mostly choice 70-85 percent choice 2-4 1025-1175 lbs. 40.25-41.75, closing 41.00-41.75. Mixed good and choice 2-4 1025-1200 lbs. 39.00-41.00, late 40.50-41.00. Several loads good and few choice 2-4 1125-1250 lbs., mostly Holsteins, 36.75-38.00. Heifers 25,300: Choice 2-3 925-950 lbs. 38.50-39.50. Good and mostly choice 2-4 850-1050 lbs. 37.40-39.00, closing 38.00-39.00. Mixed good and choice 2-4 800-1000 lbs. 37.00-38.00. Loads good and few choice 2-4 700 lbs. 37.00.

Memorial Scholarship Honors W. R. Watt

Fort Worth — The Executive Committee of the Southwestern Exposition and Fat Stock Show has announced the establishment of an endowed scholarship fund at Texas Christian University as a memorial to W. R. Watt, late president of the internationally acclaimed show.

Amon G. Carter, Jr., Chairman of the Stock Show Board, said the Memorial will be known as the "W. R. Watt Scholarship Fund", and will be administered by the TCU Ranch Management Program. Watt passed away June 4, 1977.

"The scholarship will provide funds for a worthy student to attend the Ranch Management Study Program each year," Carter said. "This is an extremely worthwhile undertaking at TCU . . . one which Mr. Watt supported wholeheartedly."

In presenting the initial check to initiate the fund, Carter said, "We could think of no finer tribute to Mr. Watt's longtime dedication to the livestock industry and especially to the young people who are its future. It is our hope and desire that many of Mr. Watt's friends will want to join with us in personal contributions to this Memorial Fund."

Amon G. Carter, Jr., right, Board Chairman of Southwestern Exposition and Fat Stock Show, presented the initial check to initiate the W. R. Watt Memorial Scholarship Fund at TCU. John Merrill, center, Director of the TCU Ranch Management Program, accepted the contribution while Chancellor J. M. Moudy looked on.

TCU Chancellor J. W. Moudy said in response, "The memory of W. R. Watt will be honored year after year as these scholarship funds are awarded. We at TCU are pleased to be a part of this living memorial to him."

In addition to being President of the Stock Show from 1945, until his death, Watt ranched in Tarrant and Throckmorton Counties and was active in many livestock organizations. He was an Honorary Vice President of the Texas and Southwestern Cattle Raisers Association, founding President of the American Livestock Show and Rodeo Managers Association, and was inducted into the Cowboy Hall of Fame.

John Merrill, Director of the TCU Ranch Program, said, "In these days of spiraling costs, some of the young ranching people who need this background must seek a source of assistance in order to afford the training. We are most grateful for the opportunities this endowed scholarship program will afford. Mr. Watt's contributions to agriculture will continue long after his passing."

Those wishing to contribute may make checks payable to TCU—W. R. Watt Memorial Scholarship and mail to TCU Ranch Management Program, P. O. Box 30774, Fort Worth, Texas 76129. Gifts of securities or other property may be arranged by contacting the same address. All gifts to the fund are tax deductible.

R. A. Brown Simmental And Quarter Horse Sale Set October 11

Throckmorton, Texas — The R. A. Brown Ranch Simmental Bull and Quarter Horse Sale will be held October 11, 1977. Sale time is 1:00 p.m. at the ranch at Throckmorton. Horses will sell first.

This 3/4 and 7/8 blood Simmental Bull offering is made up of 25 two-year-old bulls, 55 yearlings and 20 short yearlings sired by such outstanding Simmental bulls as Cezon, Galant, Rebel, Signal, and Dell, all classified as "Genetic Trait Leaders" in the 1978 "Sire Summary."

There will be 25 Quarter Horses selling the same day.

Lunch will be available. For information contact R. A. Brown Ranch, Box 367, Throckmorton, Texas 76083, 817/849-4791 or 849-5451.

It's no wonder Americans spend more on gum than religion, we can chew gum every day.

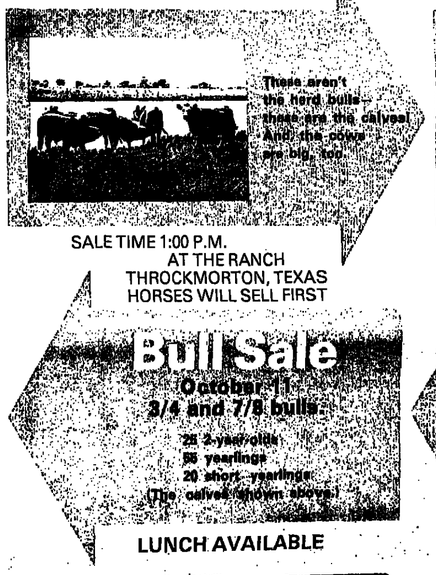

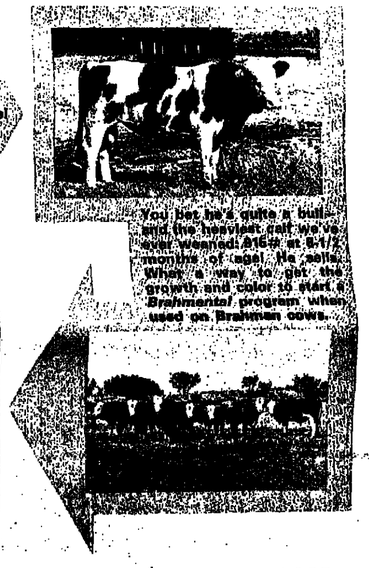

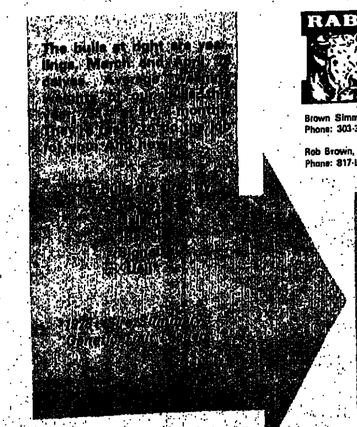

RAB TBSB

R. A. BROWN RANCH
SIMMENTAL CATTLE AND REGISTERED QUARTER HORSES
BROWN SIMMENTAL BREEDERS

Brown Simmental Breeders, Matheson, Colorado 80830
Phone: 303-342-2663

Rob Brown, Box 367, Throckmorton, Texas 76083
Phone: 817-849-4791; 817-849-5451

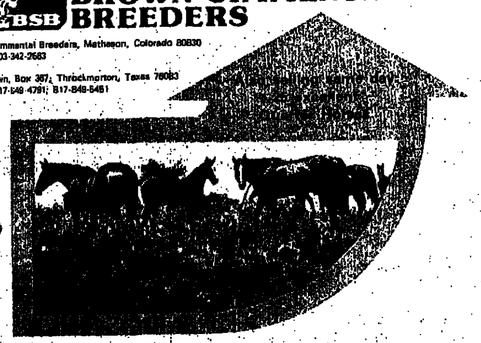

Charolake Ranch French Charolais Sale Set October 9

Cleburne, Texas—The Jack Harris Charolais Invitational Sale will be held Sunday, October 9, 1977. Sale time is 2:00 p.m. at the Charolake Ranch at Cleburne.

This sale will feature 50 very select full-French cows. Every cow offered except two are direct imports from France. This is the outstanding group of cows that Mack Braly imported from France and contains the last group of females to be imported out of the famed Dessauny herd.

The Jack Harris Charolais sale will feature the progeny and services of Eisenhouer, Amour de Paris, and Vaillant F 16 plus interest and semen selling in Eisenhower and Valliant F 16. Semen from Amour de Paris and Abraham will also sell.

Sale headquarters will be the Marriott Motel in Dallas. Auctioneer will be Eddie Sims. For information contact Jack Harris, Owner, 817/461-1234, or Hugh Turner, manager, 817/295-3441; or the sale manager, Jerniigana Charolais Sales Management, Rt. 3, Box 458, Tyler, Texas 75701, 214/566-2171.

Wait Estate Farm Equipment Auction Set For October 8

Waco, Texas — A Farm Equipment Auction of the Estate of W. A. (Winfrey) Wait will be held Saturday, October 8, 1977. Sale time is 12:30 p.m. just west of Durango Community in Falls County.

Selling will be a 4820 JD with 1,644 hours, NH haybine, Case hay catter, NH Hay Baler, JD 4 row shredder, Krause offset disc, NH side delivery rake, JD Surflex, JD Grain drills, grain drillhitches, 6 row cultivators, 6 row planters, fuel wagon, IH cultivator, post hole digger, implement trailer, 4 row rotary hoe, grain auger, New Idea drag mower, JD 5 disc breaking plow, Case 4 row cultivator, AC WD 45 tractor, B Farmall, 40 telephone poles, and hundreds of items too numerous to mention.

Also selling will be 1,000 bales of 1976 Hybrid Sudan Hay and another 1,000 bales of 1977 Hybrid Sudan Hay.

Lunch will be available. For information contact the sale manager, Johnny Watkins, Rt. 6, Box 765, Waco, Texas 817/881-1941.

Kingsbery Sets Beefmaster Sale For October 8

Crystal City, Texas — The Jack Kingsbery Beefmaster sale will be held Saturday, October 8, 1977. Sale time is 1:00 p.m. at the Kingsbery Stud Farm near Crystal City, Texas. The farm is 2 miles southeast on Hwy. 65, then 3/8 mile south on FM 1433. Lunch will be at 12:00 noon. This is a BBU approved sale.

This premier Beefmaster weanling sale will feature 25 herd bull prospects and 10 future brood mamrons.

Sale headquarters will be the Casa de Lorenzo Motel, Crystal City, Texas 512/374-3483.

For information contact Jack Kingsbery, Crystal City, Texas 78839, 512/374-3473, 374-3803, or 374-3997; or the sale management, Bert and Ruben Reyes, 118 West Nakoma, San Antonio, Tx 78216, 512/349-2185.

Wool Summary

National Wool Market Review, Sept. 30 (USDA) — The primary domestic wool market on combing wool continues very quiet and not enough sales confirmed to test the market although a steady undertone persists. Minimal interest remains for scouring types and lamb wool. Of primary interest is the upcoming sealed bid sale in Belle Fourche on October 6 where approximately 800,000 pounds of original bag wool will be offerod.

At seal bid wool sale at Del Rio 387,000 lbs. offering sold with paint-free fall wool, bulk 64 and 64/70s, 80-95 cents grease fob, mostly 55-91 cents; paint-branded fall wool mostly 81-88 cents with few lots 66-78 cents; fall lamb wool 81-85.5 cents; two lots 8 month 88-89 cents and one lot 12 month 76.75 cents. In Sonora 205,000 lb. offered but only 179,000 lbs. sold. Paint and paint-free fall ewe wool 64 and 64-70s 80-86 cents grease fob; fall lamb wool 75-85 cents for clear to light defect and 63-75 cents for medium to heavy defect lots; few lots 8 month wool 84-88 cents grease fob. Trading on Texas mohair limited to small lots kid hair at 4.00-4.05 grease fob.

Colorado Directs

Greeley, Sept. 30 (F-S) — Slaughter steers and heifers strong to 1.00 higher, closing at the full advance. Feeder cattle moderately active, steady. Steers 3,850. Choice 2-4 1075-1225 lbs. 40.50-42.00, bulk 41.50-42.00; couple loads good and few choice Holsteins 1275 lbs. 37.50. Heifers 9,250. Choice 2-4 925-1000 lbs. 38.75-40.50, largely 39.75-40.50; several loads 39.00-39.50 fob eastern Colorado.

Feeder Cattle 2,900. Choice and few prime steers 725-750 lbs. 39.75-40.50. Several sizeable string mostly choice to prime heifers 575-700 lbs. 36.90-37.25.

Sparks Pinzgauer Consigns Embryo Transplant To Sale

Victoria, Texas — Sparks Pinzgauer Farm has consigned a purebred Embryo Transplant to the Southwest Pinzgauer Association Regional Sale at Dallas, October 16. The sale will be held at 2:00 p.m. at the State Fairgrounds.

The Sparks Pinzgauer Embryo is sired by Trailblazer and Red Raider is the sire of the Dam. The Transplant is due to calve Feb. 12, 1978.

Also consigned to the sale by Sparks Pinzgauer Farms are, 1-3/4 blood bred heifer, 1-3/4 blood open heifer and 4-3/4 blood bulls. The bulls are breeding age and have been gain tested at the Cooke County Junior College. Test results will be available by sale date.

For more information on the consignments contact W. J. Sparks III, Sparks Pinzgauer Farms, Box 2069, Victoria, Texas 77001, (days) 512/573-3236 and (nights) 512/578-1144.

Sweetbriar Simmental Herd Reduction Sale Set For October 18

Corsicana, Texas — Sweetbriar Simmental has set a Herd Reduction Sale for October 18, 1977. Sale time will be 1:00 p.m. at the Corsicana Livestock Market on I-45 and Hwy. 31 at Corsicana, Texas.

Selling will be approximately 60 lots of outstanding 3/4 and 1/2 blood Simmental cattle.

Catalogs are not available but information on this offering is available from Dr. J. McNally, Corsicana, Texas, 214/872-2169.

Boss Sets First Polled Hereford Sale On Oct. 17

Christoval, Texas — Robert R. Buescher, San Angelo, and Robert R. Buescher, Jr., Christoval, owners, have announced Boss Polled Herefords' first offering sale will be held Monday, Oct. 17, at the ranch at Christoval.

The offering will consist of 35 bulls, eight bred heifers, eight open heifers, and 10 first-calf three-in-one packages.

Boss herd sires include: OG Domestic Anx 0595; LBCR BSG Britisher; BT Advance Dom 305; LBCR Domino 8330; and LBCR Citation B161. The cow herd has more than 175 Domestic Anxiety and Domestic Mischief brood cows.

Further information is available from Robert R. Buescher, 2201 Douglas Drive, San Angelo 76901, phone 915/949-4990, or Robert R. Buescher, Jr., Box 123, Christoval, Texas 76935, phone 915/896-2352. Catalogs will be mailed on request from Texas Polled Hereford Assn., Box 70, Rio Vista, Texas 76093, phone 817/373-2524.

SPARKS PINZGAUER FARM
CONSIGNING TO THE
Southwest Pinzgauer Association
REGIONAL SALE
IN DALLAS - 2:00 P.M.
ON THE STATE FAIRGROUNDS
OCTOBER 16
1 PUREBRED EMBRYO TRANSPLANT
Sire: TRAILBLAZER (The winningest bloodline at recent Canadian Nation Show.)
Sire of Dam: RED RAIDER . . . . . Due to Calve 2/12/78
1-3/4 BLOOD BRED HEIFER
1-3/4 BLOOD OPEN HEIFER
4-3/4 BLOOD BULLS
BREEDING AGE-GAIN TESTED AT COOKE COUNTY JUNIOR COLLEGE
GAIN TEST RESULTS AVAILABLE BY SALE DAY
FOR INFORMATION CONTACT:
W. J. SPARKS III
P. O. BOX 2069 — VICTORIA, TEXAS 77901
DAY — 512-573-3236
NIGHT — 512/578-1144

Kimbell MEDICATED FEEDS
ARE MONEY MAKERS

It goes without saying that no program or type of feed can guarantee a profit on a particular set of livestock. However, it is possible to guarantee that with proper management a feeding program will make livestock more valuable — better money makers.

KIMBELL Medicated Feeds Are Designed to Improve Animal Health and Balance Nutrition

This type of program improves the appearance, gives livestock that "good doing" look — this convinces your buyers they are "worth more."

This type of program actually makes your livestock "do better" — control of disease and parasites adds pounds — they are "worth more."

Get complete information on

Kimbell MEDICATED FEEDS . . . THE MONEY MAKERS

Kimbell 37% RANGE BLOCKS (Medicated)
give needed supplementation to make gains and hold them. Positive control of horn flies and internal parasites.

Kimbell 20% RANGE BLOCK A (Medicated)
prevents anaplasmosis, also aiding in prevention of bacterial pneumonia and shipping fever (hemorrhagic septicemia) and reduces losses due to respiratory infections (shipping fever complex); aids prevention of foot rot and bacterial diarrhea. Contains Aureomycin*.

Kimbell 32% (equivalent) Cattle Supplement
(Medicated) A better Pre-Conditioning supplement, aids in maintaining weight gains in the presence of respiratory disease, such as shipping fever. Contains Aureo® S 700.*

Kimbell Pasture Supplements (Medicated)
in 20% to 30% levels, to fit pasture conditions, will keep them in top shape for breeding or selling. Positive control of horn flies and internal parasitism.

*Trademark of American Cyanamid Co

Other KIMBELL Medicated Feeds to Meet Your Needs Are Available - Ask Your KIMBELL Dealer

SEE YOUR KIMBELL FEED DEALER TODAY FOR THESE PROFIT-DESIGNED SUPPLEMENTS

Manufactured by
CHICKASHA COTTON OIL CO.
General Offices Fort Worth, Texas

Old Timers Brangus Sale Set For Oct. 29 At Waxahachie

Waxahachie, Texas — The Old Timers Brangus Sale will be held Saturday, October 29, 1977. Sale time is 1:00 p.m. at the Waxahachie Livestock Commission Co., Waxahachie, Texas. Sale day phone is 214/576-3304.

Selling will be 90 Brangus females and 1 Brangus bull. This registered Brangus female offering includes both bred and open heifers and pairs. Consignors are Diamond C Land and Cattle Co., Rocking T Ranch, Stephenson Bros., John Chesnut, Liberty Cattle Co., Canning Ranches, Rojak Ranch and Bar W. Ranch.

Sale headquarters will be the Brookside Inn at Waxahachie, 214/937-8223. A pre-Sale party will be held in the Tom Allison suite at the Brookside Inn, Friday evening, October 28 at the Brookside Inn.

This IBBA Guidelines Approved Sale is managed by P and F Cattle Company, Box 807, Bellville, Texas 77418, 713/865-3616. Auctioneer will be Milton Ward.

Simmental Breeders Of West Texas Set October 29 Sale

San Angelo, Texas — Simmental Breeders of West Texas has announced the Second Annual Consignment Sale will be held Saturday, October 29, 1977. Sale time is 1:00 p.m. at Producers Livestock Auction at San Angelo.

Selling will be 150 head of Simmental cattle. The offering includes purebreds, bred and open 3/4's, halfblood cows with 3/4 heifer and bull calves, bred halfblood cows and percentage bulls.

Simmental Breeders of West Texas also announced the group will sponsor a Junior Breeding Heifer Show at the 45th Annual San Angelo Stock Show, March 8-12, 1978.

Bluebonnet Brangus Autumn Harvest Sale Oct. 22, Simonton

Simonton, Texas — The Bluebonnet Brangus Breeders' Autumn Harvest Sale will be held Oct. 22 beginning at 2 p.m. at the Brazos Valley Ranch at Simonton.

Selling will be 75 lots of pairs, breds and open Brangus.

Gerald Bowie, West Point, Ga., will be the auctioneer.

Information and catalogs are available from Syler Sales Management, Inc., Route 2, Box 35, Burton, Texas 77835, phone 713/289-4400.

Gulf Coast Charolais Fall Money Maker Sale Set, October 23

Sealy, Texas — The Gulf Coast Charolais Breeders Association will hold the "Fall Money Maker Sale," Sunday, October 23, 1977. Sale time is 2:00 p.m. at the Port City Sale Arena at Sealy, Texas.

Auctioneer will be Gerald Bowie. For information and catalogs contact Gulf Coast Charolais Breeders Assn., Allef Office Plaza, Suite 21, 11105 Bellaire Blvd., Houston, Texas 77072, 713/933-1214.

National Feeder Pig Summary

National Feeder Pig Summary, Sept. 30 (USDA) — Feeder Pigs: Report this week covers 51,000; last week 79,000, last year 46,000. Per head prices were mostly steady this week, with trends of steady to as much as 3.00 higher recorded in Sioux Falls and Sioux City, but weak to as much as 4.00 lower in Illinois

Sale day phone is 915/653-3371. Lunch will be available at the sale. For more information contact the Sale Chairmen, Bob Northcutt, Rt. 2, Box 216, Colorado City, Texas 79512, 915/728-2890, or Joe Maddox, Rt. 3, Colorado City, Texas 79512, 915/728-3596.

Yowell Rocking Y Polled Hereford Sale, November 7

Killeen, Texas — The Yowell Ranch Rocking Y Annual Fall Polled Hereford Bull Sale will be held Monday, November 7, 1977. Sale time is 12:30 p.m. at the ranch located 2 miles South of U.S. 90 at East Trimmior and Stagecoach Road near Killeen, Texas.

Selling will be 60 two-year-old Polled Hereford bulls, ready for service and 10 open Polled Hereford heifers.

Catalogs are available from the Texas Polled Hereford Association, Box 70, Rio Vista, Texas 76093; 817/373-2524; or Yowell Ranch, P.O. Box 605, Killeen, Texas 76541. Office 817/634-2667, res: 817/699-3501, Bill and Pat Yowell, owners.

Clovis Auctions

Clovis, Sept. 30 (USDA) — Receipts 3,516. Feeder steers and heifers steady to 50c higher, most upturn on weights over 500 lbs.; slaughter cows 1.00-1.50 lower; slaughter bulls 50-1.00 lower. Feeder Steers: Several lots choice and prime 444 lbs. 47.50, 502 lbs. 43.25, 511 lbs. 43.60; part load choice 272 lbs. 48.50, choice 300-400 lbs. 44.00-47.50, 400-500 lbs. 43.40-46.70, 500-600 lbs. 38.90-42.80, 600-700 lbs. 37.70-40.50, 700-885 lbs. 37.40-39.90; few mixed good and choice 575-650 lbs. 36.00-38.30; good 605-650 lb. Holsteins 31.60-34.00. Feeder Heifers: Part load choice 292 lbs. 40.50; choice 300-400 lbs. 32.50-35.50, 400-500 lbs. 32.50-34.50, 500-650 lbs. 32.90-35.00; mixed good and choice 380-450 lbs. 33.00-34.00; few good 550-800 lbs. 29.50-31.50. Stock Cows: Good and choice 845-1000 lbs. 19.50-24.00. Slaughter Cows: Utility and commercial 2-4 22.00-25.10, cutter 20.00-22.50. Bulls: Yield grade 1-2 1000-1600 lbs. 26.50-31.50.

Arkansas: Per hundred weight prices ranged steady to 8.00 higher, except weights under 40 lbs. in Tennessee 2.00-3.00 lower, and under 80 lbs. in Kentucky 2.00-6.00 lower.

Iowa Auctions: 10,700. Per Head: U.S. 1-2 10-20 lbs. 12.00-17.50; 20-30 lbs. 23.25-25.25; 30-40 lbs. 30.00-40.00; 40-50 lbs. 36.00-42.00; 50-60 lbs. 40.00-45.00; 60-70 lbs. 44.00-47.50; 70-80 lbs. 45.00-50.00, 80-95 lbs. 50.00-55.50. U.S. 1-3 20-30 lbs. 20.00-25.00; 30-40 lbs. 25.00-32.50; 40-50 lbs. 32.50-37.50; 50-60 lbs. 37.50-42.50; 60-70 lbs. 41.00-44.00; 70-90 lbs. 42.00-45.00; 100-110 lbs. 48.75-50.75.

Southern Missouri: 7,000: Per Head: U.S. 1-2 30-40 25.50-35.00; 40-60 lbs. 32.50-37.50; 50-60 lbs. 37.50-42.50; 60-70 lbs. 41.00-44.00; 70-80 lbs. 42.00-45.00; 100-110 lbs. 48.75-50.75.

Arkansas: 3,300. Per Head: U.S. 1-2 22-30 lbs. 17.00-24.50; 30-40 lbs. 24.50-30.00; 40-50 lbs. 30.00-35.50; 50-60 lbs. 34.00-39.00; 60-70 lbs. 38.00-44.50; 70-92 lbs. 44.50-47.25.

Fort Worth Show Premium Lists Being Distributed

Fort Worth — Record prizes exceeding $330,000 are listed in the 1978 Premium List being mailed this week to over 8,000 potential exhibitors for the 82nd Annual Southwestern Exposition and Fat Stock Show.

The Stock Show has been scheduled January 25 through February 5, at the city-owned Amon Carter Square complex on the near west side of Fort Worth.

"Premiums for our livestock show will be over $200,000," W. R. Watt, Jr., President-Manager, said. "The accompanying 60th edition of the World's Original Indoor Rodeo is expected to have over $135,000 in entry fees and prize money."

Overall premiums for the open livestock divisions will be more than $106,000, while Horse Show exhibitors will share some $35,700 in prizes. Junior Show exhibitors can share in over $54,300 in premiums.

The Stock Show will host the 55th National American Polled Hereford Show and Sale, offering premiums of $20,000 for the event. Officials of the American Polled Hereford Association have estimated some 5,000 Polled Hereford enthusiasts will attend the show and annual membership convention.

New in the breeding cattle division will be classes for Simmental with exhibitors seeking a share of $2,000 in premiums. The show is being co-hosted by the Stock Show and the Texas Simmental Association.

The Premiums List will show added prizes of $5,000 in the commercial Hereford female show, allowing payments in placing 1 to 20 in each class.

Limousin, Brahman and Brangus heifers will show in the Junior Heifer Show for the first time in 1978. These additional classes, along with new premiums in the department, make nine different breeds to be represented in the Junior Show.

Junior Breeding Sheep exhibitors will also find increased premiums. Classes for a Pair of Ram Lambs and a Pair of Ewe Lambs have replaced the Exhibitors' Flock classes.

Open lambs have been eliminated and junior lambs will be divided into two equal classes by weight upon arrival and show as lightweight and heavyweight divisions. This will make eight divisions and premiums will be paid in places 1 to 25.

Pinzgauer steers have been added in the beef carcass show with premiums that total $576 for the exotic breed. Total prizes for the nine breeds to be judged in the carcass contest amount to $6,613.

With the addition of two more performances of the rodeo, the number of contestants in the Invitational Ranch Girls Barrel Race, a part of the Horse Show, has been increased to 105. Premiums, plus entry fees, in the contest climbed to $6,950.

Paints and Appaloosa Horses will be presented during rodeo events on Jan. 25 and 26, and other traditional times and show days for several breeds and types in the Horse Show have been changed. The Donkey and Mule show has been expanded to two days.

Watt urged all potential exhibitors to study the 1978 Premium List before making their entries. "Many rules and arrival dates have changed for this year's Stock Show," the President-Manager said, "and to avoid errors and misclassifications, exhibitors should read the Premium List carefully."

Entry deadline for the National Polled Hereford Show is December 1. Other cattle, sheep, swine, horses, mules and donkeys should be entered before December 10. Rabbit, pigeon and poultry exhibitors have until January 15 to enter.

Premium Lists and entry information are available by writing the Stock Show, P. O. Box 150, Fort Worth, Texas 76101.

OLD TIMERS SALE
Waxahachie, Texas
Saturday, October 29, 1977 — 1 P.M.
Selling: 90 Females and 1 Brangus Bull
Registered Brangus Cattle/Open heifers - Bred heifers - Pairs
Waxahachie Livestock Commission Company
214/576-3304
West Side of I35, just north of Waxahachie, Texas
Headquarters - Brookside Inn 214/937-8223
Pre-sale party
Friday evening
Tom Allison's suite
Brookside Inn

IF YOU'RE LOOKING FOR TOP QUALITY REGISTERED BRANGUS — THIS IS THE PLACE TO BUY THEM!

Old Timers Sale Consigners:
Diamond C Land and Cattle Co.
Rocking T Ranch
Stephenson Bros.
John Chestnut
Liberty Cattle Co.
Canning Ranches
Rojak Ranch
Bar W Ranch

AN IBBA GUIDELINES APPROVED SALE

For Information:
Sale Manager
P&F Cattle Company
Box 807, Bellville, Texas 77418
Phone: 713/865-3616 TxLB-76-0522
Auctioneer — Milton Ward

OFFSPRING FROM SOME OF THE BEST KNOWN BLOODLINES AVAILABLE.

PRO-FIT

TRADEMARK REGD.

LIQUID FEED

"It costs less because it does more"

1. Natural Soluble Protein Base.
2. High Phosporous—Complete Utilization.
3. Good Mineral Balance.
4. High Vitamin Fortification.
5. Builds Rumen Bacteria Flora—Makes Other Feeds Work Better.

Manufacturers of Pro-Mixes and Supplement Feeds • Nutritional Consultants

TNS SC — PROGRAMMED TO FIT YOUR NEEDS

TEXAS NUTRITION AND SERVICE CO.
P.O. Box 5375, Fort Worth, Texas
A. H. "TONY" CUMMINGS
817/244-0376 • Plant 817/697-6571

Give Us A Call When In Fort Worth

N. M. Mitchell & Son Polled Hereford Sale Oct. 19, Ft. Stockton

Fort Stockton, Texas — N. M. Mitchell & Son Performance Tested Polled Herefords will hold their fourth annual Polled Hereford production sale Wednesday, Oct. 19, beginning at 1 p.m. at the Pecos County Coliseum in Fort Stockton.

The offering of 60 bulls and 12 top heifers are all ranch raised, all selected on performance, and none of the cattle have received spec l attention. Mitchell's performance records go back 30 years.

The get and service of these herd sires sells: NMM Real Superior; STC Whimpy Zato 1; Real Mischief 43;, JLG Plato Carlos 50; PVF Deluxe Mix Ret; Texas Real 7; NM Mischief Real 29; NM Texas Lad 33; and NM Mischief Real 49.

The cattle may be seen at the ranch at Sanderson anytime or at the Pecos County Coliseum Oct. 18 and 19 prior to the sale.

A pre-sale party will be hosted by the Mitchells at 7 p.m., Oct. 18, in the Holiday Inn in Fort Stockton, sale headquarters.

For more information contact N. M. Mitchell, Box 666, Sanderson, Texas 79848, phone 915/345-2997; or N. M. Mitchell, Jr., Box 666, Sanderson, Texas 79848, phone 915/763-2220. Sales managers and auctioneers will be Bert & Ruben Reyes, 118 West Nakoma, San Antonio, Texas 78216, phone 512/349-2185.

Classifieds Sell Herefords

NMM MITCHELL & SON
Performance Tested Polled Herefords • SANDERSON, TEXAS

4th Annual
POLLED HEREFORD PRODUCTION SALE
Wednesday, October 19, 1977
Pecos County Coliseum
FORT STOCKTON, TEXAS
ALL RANCH RAISED-ALL SELECTED ON PERFORMANCE
NO CATTLE RECEIVE SPECIAL ATTENTION
PERFORMANCE RECORDS - 30 YEARS
For Proven Performance Seedstock Plan to Attend Our 4th Annual Production Sale

POLLED HEREFORD ASSOCIATION — Member

sale 1:00

Selling
50 Bulls
12 Top Heifers

Pre-Sale Party
Holiday Inn
7:00 p.m., Oct. 18

THE GET & SERVICE of THESE HERD SIRES SELL:
NMM Real Superior
STC Wimpy Zato 1
Real Mischief 43
JLG Plato Carlos 50
PVF Deluxe Mix Ret
Texas Real 7
NM Mischief Real 29
NM Texas Lad 33
NM Mischief Real 49
SALE HEADQUARTERS:
Holiday Inn, Fort Stockton

NM TEXAS LAD 33

Cattle will be at the Coliseum Oct. 18
See them at the ranch anytime.

FOR MORE INFORMATION, CONTACT
N. M. MITCHELL
BOX 666
SANDERSON, TEX. 79848
915/345-2997
N. M. MITCHELL, JR.
BOX 666
SANDERSON, TEX. 79848
915/763-2220

For Information Contact:
AUCTIONEERING AND SALE MANAGEMENT SERVICE
BERT & RUBEN REYES
118 West Nakoma • San Antonio, TX 78216
PHONE: 512/349-2185 Tx.No-77-0406

Barfield-Dunn Announce Beefmaster Extravaganza

Jack Dunn, of Alice, Texas, whose Circle Dot Beefmasters have been a hallmark of quality for more than 25 years, and Fred Barfield, one of the breed's progressive new leaders, have announced a joint production sale for October 15, 1977. The sale will be held at Barfield's facilities near Immokalee, Florida. The Cattle Marketing Group is sales manager and Gerald Bowie and Stanley Stout will auctioneer the sale.

The sale, approved by BBU, offers "something for everyone," according to Barfield. "We have two basic thoughts in mind with this sale," said Barfield. "First, the quality will be outstanding. And second, there will be a large selection of cattle for both commercial and seedstock producers." Besides a certified offering of 200 top quality herd sires, herd sire prospects, commercial bulls, and females, the sale will also include about 75 certified first cross Beefmaster females and 100 Beefmaster commercial cross-bred females.

Many of Dunn's Circle Dot cattle have been used in Barfield's breeding program. True to the tradition and prestige of Circle Dot cattle, they have adapted and performed exceptionally well in Florida as they have all across the Southwest and South.

Likewise, Barfield Beefmasters have helped establish and strength-

Feeders Steady to 50¢ Off At Sioux Falls Monday

Sioux Falls, Oct. 4 (USDA) — Receipts 2,800. Feeder steers steady to .50 lower, with most decline on 650-800 lb. yearlings. Small supply feeder heifers steady. Limited attendance farmer feeder buyers. Feeder Steers: Choice: Few 350-475 lbs. 44.10-46.25. Few 525-600 lbs. 42.25-44.10. 600-700 lbs. in volume 41.25-43.50. 700-800 lbs. in volume 38.75-42.10, mostly 41.00-41.90. Few 800-850 lbs. 39.00-40.30. Good and Choice: Few 500-575 lbs. 40.25-43.00, some bulls included. Few 800-900 lbs. 37.85-40.20. Feeder Heifers: Choice: Few 350-500 lbs. 38.25-40.40. Few 625-675 lbs. 37.50-39.75. 700-775 lbs. moderately fleshy 36.20-38.40, mostly 38.00-38.40. Good and Choice: 350-500 lbs. 35.85-37.75. 500-600 lbs. 35.75-37.60.

—o—

East Texas Auctions

East Texas Livestock Auctions at Sulphur Springs, Corsicana, Madisonville, Terrell, Sept. 30 (F-S) — Receipts 5,900. Slaughter yearlings steady. Slaughter calves steady to 1.00 lower early, close strong to 1.00 higher, slaughter cows moved in slow trade 2.00 lower to mid week close, steady to 1.00 lower. Slaughter bulls mostly 50-1.00 lower. Feeder cattle and calves steady to weak to Wednesday, firm in active trade. Replacement cows and pairs steady to strong, outlet good. Slaughter Yearlings: Standard and good 550-700 lbs. yield grade 1-2 holds 30.00-33.50. Calves: Choice 400-550 lbs. 32.00-34.50, mostly 31.00-33.00, early good 300-420 lbs. 29.50-32.00. Cows: Utility and commercial 1-2 20.00-26.00, largely 21.50-24.50. Cutter 18.50-22.00. Canner 15.50-19.50. Bulls: Yield grade 1-2 1200-1895 lbs. 28.50-32.75. Low yielding yield grade 1 850-1200 lbs. 25.00-28.00.

Feeder Steers: Choice 250-420 lbs. 41.50-46.00, 450-550 lbs. 38.50-42.00, 560-675 lbs. 35.50-39.00. Good 250-400 lbs. 38.50-42.50, 450-675 lbs. 36.00-40.00. Standard and good 250-400 lbs. 34.00-38.50, 500-760 lbs. 28.00-35.00. Good and choice 400-550 lb. feeder bulls 35.00-40.50. Heifers: Choice 270-400 lbs. 30.50-35.00. Mostly 31.00-34.00. Good and choice 400-500 lbs. 29.50-34.00, 500-675 lbs. 27.50-33.50. Good 250-400 lbs. 29.00-33.00. Thin standard and low good 240-390 lbs. 25.00-29.00.

Choice cow and calf pairs 350.00-291.00 a pair, good pairs 230.00-275.00. Standard pairs 187.00-220.00. Good and choice 800-1295 lbs. stock cows 200.00-280.00 a head. Good 650-800 lbs. 170.00-215.00 a head, standard 550-700 lbs. 150.00-170.00 a head. Good and choice 600-850 lbs. replacement heifers 171.00-218.00 a head. Good and choice 390-465 lbs. crossbred replacement heifers return to the country at Madisonville Wednesday 32.00-38.00 cwt.

—o—

First Simmental Show At Dallas Fair Set Oct. 15

Dallas — The first Simmental breeding cattle show to be held at the Pan American Exposition and Livestock Show at the State Fair of Texas will be held Oct. 15, with the show that morning followed by the Pan American Simmental Sale that evening.

Robert Elliott, Stephenville, show chairman, said entries are closed for the show, and that about 100 head of three-quarter and higher percentage females and 100 percent purebloed Simmental bulls will show.

Further information is available from Elliott, phone 817/965-5014, on the show; or from Henry Fields, Claude, Texas, sale chairman, phone 806/226-3311.

en many herds back West. Barfield's first sale held last fall established and still holds every record for production sale prices in the Beefmaster breed.

Additional information, including pre-sale brochure and catalog, will be available soon. For more information, call or write The Cattle Marketing Group, 8500 Village Drive, 8500 Building—Suite 105, San Antonio, Texas 78217, (512) 656-2675.

World Championship Quarter Horse Show Draws Near

With 1,510 horses qualified, the 1977 edition of the World Championship Quarter Horse Show is shaping up to be the largest ever, according to show officials. The show, set for November 16-20 at the State Fairgrounds in Oklahoma City, is being sponsored by Copenhagen/Skoal, who is adding $50,000 in prize money. Horses must have earned a pre-determined number of points at AQHA-approved shows to be eligible to enter classes at the World Championship.

Forty-seven classes were scheduled for the show, but any class not having ten entries was cancelled. "We expect 42 classes to be held with more than 1,000 horses competing," Garnis Hagen, the show's coordinator said. With an expected $150,000 in prize money up for grabs, the show will be one of the richest horse show events in history.

Wednesday, November 16, the Oklahoma Quarter Horse Association is hosting a tour of Quarter Horse farms south and southwest of Oklahoma City. Cost of the tour is $15 and includes bus reservations, morning coffee and lunch. Reservations are required and may be obtained through the Oklahoma Quarter Horse Association office, P. O. Box 991, Edmond, Oklahoma 73034.

Thursday, the show begins at 8:00 a.m. Performances are scheduled at 8:00 a.m., 1:00 p.m. and 8:00 p.m. through Saturday. Sunday performances will be at 8:30 a.m. and 1:00 p.m.

Friday, Saturday and Sunday, the World Championship Quarter Horse Show Sale takes place in the "Children's Barnyard" pavilion, north of the Coliseum. More than 600 quality American Quarter Horses will go under the gavel.

For further information about the World Championship Quarter Horse Show, call or write the American Quarter Horse Association, Amarillo, Texas 79168 (806) 376-4811.

—o—

Curtner's Quarter Horses Avg. $2,146

Jacksboro, Texas — Paul Curtner's -P Quarter Horse sale here Sept. 17 grossed $212,500 on 99 lots for an average of $2,146.50. The sale was managed by the John Carlile Co., Amarillo, and gaveled by Ike Hamilton, West Monroe, La.

Walt Hardin, Lubbock, paid the sale's top price of $15,500 to own Miss Leota Bars, a 1968 daughter of Three Bars, most influential Thoroughbred in the Quarter Horse industry whose get have earned $3,266,884, out of Leo Pat and bred to Bar P Pine, a son of AQHA champion and superior halter horse.

Curt Taylor of Wyoming purchased Pine's Annie 2, a 1967 sorrel mare by Poco Pine and bred to Zippo Pat Bars, for $12,500; and Mills Ranches of Colorado, paid $12,000 for Pine's Annie Lee, a 1969 sorrel mare by Poco Pine and bred to Zippo Pat Bars. George Tyler of Gainesville, Texas, paid $10,000 for Zippo's Annie Lee, 1971 sorrel mare by Zippo Pat Bars by Three Bars, and bred to Bar P Pine.

The top selling stallion, Zip Bars Flash, a 1975 son of Zippo Pat Bars, was purchased for $7,500 by Joe Dawson of Corpus Christi.

Kenneth Johnson of Fort Worth bought the high selling gelding, Pine Vermajo, a 1975 son of Poco Pine, for $1,450.

Other buyers included Cookie Moreland, Aledo; T. O. Hopkins, Seagoville; Tom White, Louisiana; Wayne Swindle, Comanche; George Willard of Illinois; J. Ray Smith, Jamesport, Mo.; Mary Tucker, Krum; Jack Robinson, Chico; Lloyd Jenkins, Fort Worth; and John Jones of North Carolina.

13th Modern X-Bred Club Calf Sale Set Oct. 22, Manhattan

Manhattan, Kan. — The 13th annual modern crossbred club calf sale will be held Saturday, Oct. 22, beginning at 12 noon, at the Manhattan Sale Barn 2½ miles east of here on US Highway 24. Consignors will be Pete Hawkinson, Dr. Miles McKee, Willard Olson and Clifford Houghton.

There will be 125 or more crossbred steers including Maine-Anjou halfbloods and fourth blood crosses; Chianina, Limousin and Hereford crosses; straight bred Angus, Hereford and Shorthorns; and Charolais, Limousin, Chianina, Maine-Anjou and Simmental crossbreds, many of these 3, 4 and 5 way crosses.

Calves from this sale have been champions at Ak-Sar-Ben, Denver, American Royal, Tulsa, Oklahoma City, Fort Worth, San Antonio, Houston, El Paso, Phoenix and many State Fairs. Many 1977 winners from this sale included winners at Kansas, Indiana, Ohio, Illinois, Nebraska, Oklahoma and Texas shows.

For more information contact: Pete Hawkinson, 2028 Arthur Drive, Manhattan, KS 66502, phone 913/537-7801; or Clifford Houghton, Tinton, KS 67485, phone 913/873-4835.

—o—

The Santa Gertrudis Breeders International was organized in 1951 and today has over 1,100 members in 47 states and 52 foreign countries.

State Representative Joe A. Hubenak has announced his candidacy for Texas Commissioner of Agriculture. Hubenak declared that his campaign and his tenure after election will be to "engineer a serious approach" to the problems facing the farming and ranching industry and the consumer in Texas.

REGISTERED CHAROLAIS BULLS

MERION REYNOLDS - REYNOLDS CHAROLAIS RANCH
McKinney, Texas — 214/542-4692

Grand Champion Steer, El Paso, Texas. Purchased from our sale. Chosen from more than 500 steers.

13th ANNUAL
MODERN CROSSBRED
CLUB CALF SALE
STARTS 12:00 NOON—SATURDAY
OCTOBER 22, 1977

• HAWKINSON
• DR. MILES MCKEE
• OLSON
• CLIFFORD HOUGHTON

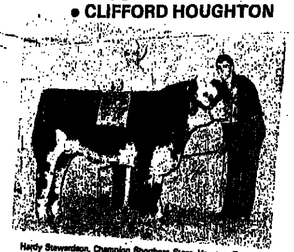

Hardy Stevenson, Champion Shorthorn Steer, Houston, Texas. James Stevenson holding banner.

MANHATTAN SALE BARN
2½ miles east on Hwy US 24
MANHATTAN, KANSAS
125 Or More Crossbred Steers

Maine-Anjou half blood & fourth blood crosses * Chianina Crosses * Limousin Crosses * Hereford Crosses * Swingle Breds Angus-Hereford * Shorthorn Cross Breds * Charolais * Limousin Chianina * Maine-Anjou * Simmental
Many of these calves are 3, 4 and 5 way crosses.
Calves from this sale have been champions at: Ak-Sar-Ben—Denver—American Royal—Tulsa—Oklahoma City—Fort Worth—San Antonio—Houston—El Paso—Phoenix—and many State Fairs.

Consignors: Pete Hawkinson, Willard Olson, Dr. Miles McKee, Clifford Houghton

For More Information Contact:
PETE HAWKINSON, 2028 Arthur Drive, Manhattan, KS 66502, Ph. 913/537-7801
CLIFFORD HOUGHTON, Tinton, KS 67485, Ph. 913/373-4835

THERE WILL BE EXOTIC CROSSBREDS OF ALL KINDS!

Priefert Bale Buggy

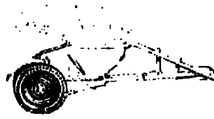

No winches, hydraulics or electrical connections
Handles the bale as gently as hydraulics
from the comfort of your cab
Works in bad ground conditions
PRIEFERT MANUFACTURING CO., INC.
Drawer 1540 Phone (214) 572-2798
MT. PLEASANT, TEXAS 75455

THE TUMBLE BUG
Patent Number 3,938,682

TO LOAD: Simply back up to bale, apply brakes to bale carrier; continue backing until loading arm falls over bale, then pull away, loading bale as you go.
TO UNLOAD: Reverse above procedure, stopping as bale rolls off carrier. Both loading and unloading accomplished from the driver's seat!
No special hook-up needed other than push-pull switch installed to activate brakes (12 volt). May be used either on pickup or on tractor too small to handle bales on lift.

HAY HAULER
3-PT. HITCH
HAY HAULER
FOR 1,500 lb.
BALES
$145.00

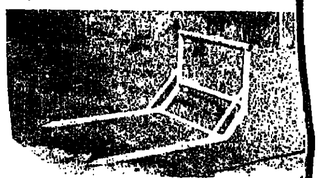

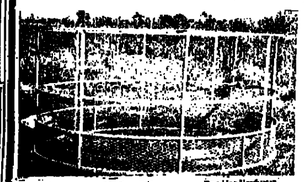

ROUND BALE FEEDER
8 ft. in Diameter
2 Piece for Easy Shipping - Bolted Assembly. Available With or Without Expanded Metal Bottom Ring

Gaither Ford Tractor Rockdale, Tex.
George Wilkinson Newcastle, Texas
Crockett Vet. Supply Crockett, Tex.
Vernon Orrell Roby, Texas
Weldon Edwards Clyde, Texas
Custer Equip. Waco, Texas
Sandy Feed Madisonville, Tex.
Acker Herks Whitehouse, Tex.
Ben Tye & Sons Kress, Texas
Wilkinson Dairy Gardiner, Texas
Eaton Feed Weimar, Texas
Tuths & Son, Inc. DeSoto, Texas
D&S Super Market Hungerford, Texas
Mr. Tom Bell Rusk, Tex.
Wells Bros. Farm Store Paris, Tex.
Tyler County Tractor Woodville, Texas
Jack Pickens Tyrian, Tex.
Brazos Machinery Co. Bryan, Texas
Texas Farm Products Nacogdoches, Tex.
McCoy Grocery Diana, Texas
Point Co-Op Gin Point, Tex.
W. T. Daniels Winnsboro, Tx.
WPW Muenster, Texas
A. D. Walker Edna, Texas
Walker Tractor Co. Stephenville, Texas
Huntsville Ford Tractor Huntsville, Texas
Dawkins Hardware Normangee, Tex.
East Texas Vet Supply Mills Point, Tex.
D & W Trailer Pilot Point, Texas
Hill Implement San Saba, Tex.
Lawson Bros Midlothian, Tx
H. R. Presly Campbell, Tx.
Scrubbs Imp. Co. Corsicana, Tex.
Weatherford Feed Weston, Texas
Farley Grain Whitewright, Tex.
Gates and Turner Doole, Texas
Gregg Mesting Yorktown, Texas
Lowe Tractor & Equipment Henderson, Texas
Blackmon Equipment Mt. Pleasant, Tex.
Potts Feed Emory, Tex.
Hutt Equipment Chandler, Tex.
Miller Grove Farm Supply Miller Grove, Tex.
Ott Co. Terrell, Tx.
Jim Mazes Hillsboro, Texas
Godwin Farm & Ranch Supply Canton
M. L. Skinner Mansfield, Tx.
Rockwall Feed Rockwall, Texas
Gonn & Pickering Farm Equip. Texarkana, Tex.
W.A. Dubose & Sons Ford Tractor Lufkin-Jasper, Tx.
C & F Farm & Ranch Supply Paris, Tx.
Washington County Tractor Co. Brenham, Texas
Reeves Oil Co. Longview, Texas

Now taking applications for Dealerships Nationwide

CUSTOM METAL WORKS
Box 182 - Canton, Tex. 75103 - East Hwy. 64
214/567-2861

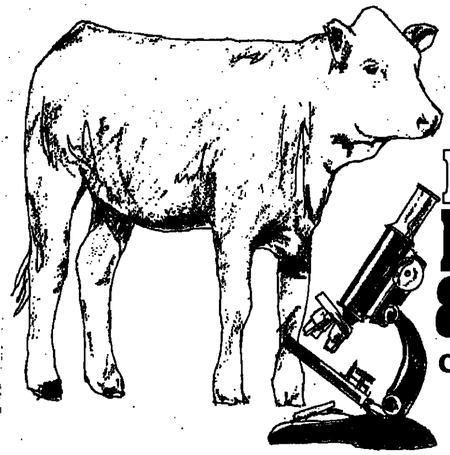

RIO VISTA FUTURITY & SALE

OCTOBER 21 & 22, 1977

It is with great pride and excitement that we invite you to participate in what we consider to be our finest innovation, "The Rio Vista Futurity", to be held in conjunction with our Seventh Annual Production Sale.

We are very happy that the first annual Rio Vista Futurity will be comprised of 10 classes of outstanding show cattle, representing twenty of the country's leading Simmental and Brahmental organizations. The sale offering will include lots from the "best of Rio Vista" and all of the Futurity premium winners.

The Catalog:

- Polled Purebred Bulls
- Polled Purebred Heifers
- Double-Polled Embryos
- Fullblood Embryos
- Fullblood and Polled Planned Matings
- Fullblood Bulls
- Fullblood Females
- Purebred Brahmental

[illegible] Auditorium Coliseum. The Sale is also to be held at Joe Freeman the following day, Saturday, October 22, 1 p.m. CDT. Presale Dinner Party at Rio Vista, Friday, October 21, at 7 p.m. Headquarters Hotel: The St. Anthony.

Auctioneers:
Bert Reyes, Curt Rogers
Bill Lefty, Merrill Anderson

Futurity Judges:
Dr. Gary Minish, John Draper
Dr. Randall Grooms

For further information and catalogs contact:

Rio Vista Farms

Route 9, Box 242 • San Antonio, Texas 78227 • (512) 677-8014
Albert West III, General Partner • Brent Perry, DVM
Tom Risinger • Gray Peeples, DVM • Al Phillip

TEXAS Hereford NEWS

Granite Hills Sale Features Grand Slam, Stanway Oct. 20

Llano, Texas — Frank Late and Gene Whitehead, owners, and James Grote, manager, will host the "Grand Slam on the Rocks" Hereford production sale at the ranch east of here on Highway 29, Thursday Oct. 20, beginning at 1 p.m.

The sale will feature the progeny and services of Grand Slam,

(CONT. ON PAGE 5B)

Attractive-McDonald-Hayes Hereford Sale Set For October 22

Sunset, Texas — The Attractive-McDonald-Hayes Joint Hereford Production Sale will be held October 22, 1977 at the Attractive Hereford sale barn located 8 miles south of Bowie, Texas and ½ mile north of Sunset on Hwy. 101, just off the

(CONT. ON PAGE 2B)

Jack V. Williams Hereford Sale At San Angelo, Oct. 24

San Angelo, Tex. — The Jack V. Williams Hereford Sale will be held Monday, October 24, 1977. Sale time is 1:00 p.m. at the Producers Auction in San Angelo, Texas. Sale day phone is 915/658-8371.

Selling are 100 bulls and 20 bred heifers. The sale features sons, daughters and the service of the internationally famous Hereford

(CONT. ON PAGE 2B)

Stine Hereford Bull Sale Set At Bowie, Oct. 12

Bowie, Texas — The Ward Stine Hereford Bull Sale will be held Wednesday, October 12, 1977. Sale time is 1:00 p.m. at the Bowie Livestock Auction on U.S. Hwy. 287 at Bowie. Sale day phone is 817/872-3612.

This bull sale will feature 75 big, rugged pasture raised Hereford bulls from the Ward Stine Hereford herd. The bulls range from 18 months to 3 years of age and they are ready for heavy service.

For information contact Ward Stine, 1100 Sessions St., Bowie, Texas 76230, 817/872-3456, or the sale management, Bert and Ruben Reyes, 118 West Nakoma, San Antonio, Texas 78216, 512/349-2185.

Barber Ranch Hereford Bull Sale For Oct. 28

Channing, Texas — The Barber Ranch Hereford Production Sale will be held Friday, October 28, 1977. The sale will be held at the ranch located 60 miles North of Amarillo and 9 miles Northeast of Channing on FM Roads 3138 and 722. Lunch will be at 12:00 noon with the sale following at 1:00 p.m.

Selling will be 60 top Hereford bulls with an avg. 206 day adj. wt. of 582 lbs. and an avg. 365 day adj. wt. of 1,008. Featured in this Hereford sale will be sons of WCF L1 Domino 6813 "Clown," HH Advance C803 and HH Advance C756 "Hatchet."

(CONT. ON PAGE 2B)

Ebeling's First Annual Production Sale Scheduled Oct. 8

Jack J. and Frances Ebeling, owners of the Lazy E Hereford Ranch, Round Mountain, Texas announce their first annual production sale to be held Saturday, October 8, at the ranch. The Lazy E Ranch, one of the oldest purebloud Hereford establishments in the

(CONT. ON PAGE 4B)

Woodson Hereford Farms Dispersal Set October 12

Bonham, Texas — The Woodson Hereford Farm Dispersal will be held October 12, 1977 at the Bonham Livestock Auction at Bonham, Texas.

Selling are 85 lots of Mill Iron Colorado Domino bred Herefords. The offering includes 55 Hereford cows, many with calves at side and 30 good range bulls.

For information and catalog, contact Jerry Woodson, Box 711, Bonham, Texas 214/583-4527.

Dudley Bros. Sets Hereford Bull Sale, November 3

Comanche, Texas — The Dudley Bros. Hereford Bull Sale will be held Thursday, November 3, 1977. Lunch will be at 11:00 a.m. with the sale following at 12:00 noon at the Bull Barn 2 miles West of Comanche on US 377.

Selling will be 250 big Hereford bulls, two-years-old and coming two's. This Hereford bull offering

(CONT. ON PAGE 4B)

Gulf Coast Hereford Assoc. Sale Set Oct. 18

The Gulf Coast Hereford Association will hold its 25th Annual Fall Sale on Tuesday, October 18, 1977, at the American Legion Park in Columbus, Texas.

Fifty eight (58) registered Herefords have been consigned to this sale. There will be fifty four (54) horned bulls, including one five-year-old; 11 three-year olds or coming threes; 34 two-year-olds or coming two's, and eight calved in January and February 1976. There are two polled bulls calved in February and March 1976 and two horned heifers calved in January and May 1976.

The cattle are clean pedigreed;

(CONT. ON PAGE 2B)

Herrin Consigns To G. C. Hereford Sale

Columbus, Texas — R. T. "Bob Herrin's Herrin Hereford Ranch at Stafford on Highway 90A at the southwest edge of Houston "In the Shadow of the Astrodome" is consigning six herd bull prospects to the Gulf Coast Hereford Sale at Columbus, Oct. 18.

Herrin's RTH 704 Lt Dom 2189, lot 17 in the sale, is sired by a straight Line

(CONT. ON PAGE 5B)

LAKE CREEK RANCH
BULLS FOR SALE
Tom B. Meadors & Son
City National Bldg
Wichita Falls, Texas
Ranch 10 Miles South on Hwy 281
Jack Murray, Manager

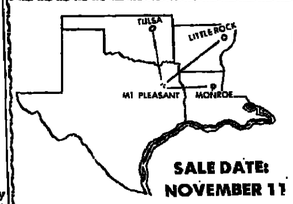

BEST SOURCE OF LINE ONE HEREFORD CATTLE In the FOUR STATE AREA

SALE DATE: NOVEMBER 11

fender farms

2406 E. FIRST ST. — MT. PLEASANT, TEXAS
Dr. E. L. FENDER, Owner
RICK FENDER, Co-owner & Mgr.
Phone 214/572-3103
Or 572-8745

BREEDING GENETICALLY SUPERIOR HEREFORDS FOR MORE SALEABLE MEAT AT LEAST COST

O. L. WILLIAMS HEREFORDS
BOX 63
VENNESSEE COLONY
TEXAS 75861
214/928-2298

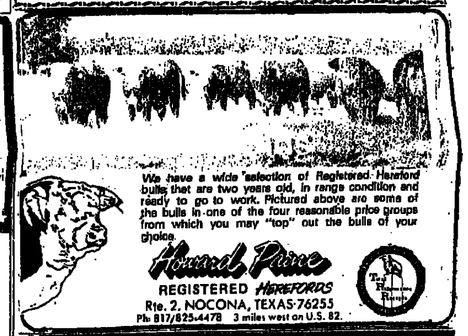

We have a wide selection of Registered Hereford bulls that are two years old, in range condition and ready to go to work. Pictured above are some of the bulls in one of the four reasonable price groups from which you may "top" out the bulls of your choice.

Howard Prince
REGISTERED HEREFORDS
Rte. 2, NOCONA, TEXAS 76255
Ph. 817/825-4478 3 miles west on U.S. 82.

HN YELLOW DESIGN 3
WEIGHT . . . 2235 LBS.

Come By AND Look Them Over. We Now Have 70 Bulls up to 20 months old, reasonably Priced.

Also . . . Foundation Females For Sale

BUY 'EM WHILE THEY'RE YOUNG AND GET THESE ADVANTAGES:
*Cheaper Prices
*Greater Selection
*Develop Them Under your own supervision

HALL-NANCE RANCHES
Haslet, Texas 76052

L.E. (Sonny) Nance, Co-Owner & Mgr. Phone: 817/439-3424 or 439-3136
Don Nance 817/439-3314
Jack Stepp, Asst. Mgr. Phone: 817/439-3240
(Located 11 Miles North of Fort Worth on FR 156)

Over 50 Good Yearling Reg. Horned Heifers
Over 80 Two-Year-Old Reg. Horned Bulls
Nine Good Herd Sire prospects for sale
Line Bred Mill Iron Colorado Domino

"Ask any cowman who owns one how a Sherrard Hereford performs"

Breeding Mill Iron Herefords Since 1945

Sherrard & Son Hereford Ranch

NEVER A PRODUCTION SALE BECAUSE
This Years Customers Like What They Bought
—Last Year—

C. A. and Lawrence Sherrard owners
6866 Texoma Drive,
Denison, Texas 75020
Phones
Denison Ranch: 214/465-6612
Denison Office: 214/465-2400
Dallas: 214/231-1907
John Allison, Herdsman 214/786-2527

COWMAN PROVEN HEREFORDS

HEREFORD BULL PRODUCTION SALE
250 - Two's and Coming Two's
NOVEMBER 3, 1977
at the Ranch

"Registered Herefords Since 1938"

DUDLEY BROS.
BOX 10, COMANCHE, TEXAS 76442
OFFICE PHONE: 915/356-2284
Elton 915/356-3702 • Tom 915/356-2123 • John 915/356-3767

Rockbrook Farms
"With Today's Stock for Tomorrow's Market"

PRODUCTION SALE
DECEMBER 9, 1977

Visitors are always Welcome!

A Great HEREFORD Herd
With 40 Great Herd Sires!

Come See What These Bulls Can Offer You!

THE GET AND Service Of this Great Herd Bull Battery Will Sell . . . DECEMBER 9

*26 LAD F35
* FL ROYAL CANADIAN
* RFB L1 DOMINO S
* HH ADVANCE B518
* 26 MISCHIEF B65
* RBF L1 DOMINO 079
* AND MANY MORE!

Come Look Them Over Now

* Visitors Are Always Welcome *

JIM STAFFORD, OWNER
Mailing Address: 5637 Meadow Crest Drive
Dallas, Tex. 75230
Phone: 214/363-1104 (Home)
Alex Sakellaridis Manager
Ranch Office Phone: 214/649-2224
Residence Phone: 214/649-2456

*Located north of Palestine, Tex., or south of Athens, Tex., on Highway 19 to FM837, then west 4½ miles.

Volume Enough to Serve the Biggest . . . Quality Enough to serve the Best

DALLAS
SHREVEPORT
ROCKBROOK HEREFORDS
ATHENS
PALESTINE
TO HOUSTON

Claiming the first place award in the winter heifer calf class in Register of Merit Hereford competition at the recent New Mexico State Fair was Granite Queen 2008, exhibited by Granite Hills Hereford Ranch, Llano, Tex. At the halter is James Grote, Granite Hills manager. (Photo by American Hereford Association)

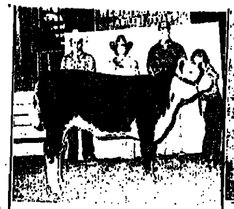

Reserve Champion female of the junior division 1977 West Texas State Fair Hereford show was AOK Lometa Lass 12H exhibited by Lisa Kuykendall Llano, Texas. AOK Herefords, Lometa, Texas bred the senior calf. Lisa, at the halter, is the daughter of Mr. and Mrs. John Kuykendall, Llano.

Barber Ranch, Channing, Tex., was the exhibitor of the first place junior bull calf at the recent Wyoming State Fair's Register of Merit Hereford Show. The show featured 182-head coming from 15 states representing some 50 breeders in strong competition and witnessed by some 400 people. Bob Williams, Crowheart, Wyo., is shown presenting the trophy. Dale Barber is at the halter of the winner, BR L1 Advance 7007. (Photo by American Hereford Association)

Gulf Coast Hereford Assoc. Sale Set Oct. 18

(CONT. FROM PAGE 1B)

are acclimated to Gulf Coast conditions, and will be tested for brucellosis and TB to meet health requirements to move into any area. They will sell as single lots and in pens of two and three.

William Hartlage, Jr., who conducts extensive commercial cattle operations in the Rosenberg-Richmond area, will judge the cattle for the sales order beginning at 9:00 A.M. on October 18th. The auctioneers are Walter (TxL 0036) and Dick (TxL 0035) Britten of Bryan, who will start the sale at 1:00 P.M.

The 14 Association members consigning cattle to the sale are: Anderson Hereford Farm, La Grange. Dr. L. J. Clark, Bellville. Coon Haven Hereford Ranch, Brenham. D-Bar-B Ranch, Moulton, J. G. Frank & Sons, Giddings; Chas. Herder, Jr., Weimar. R. T. Herrin, Houston. Roy H. Herrmann, Caldwell; JDQ Hereford Farm, Burton; Millcreek Farms, Industry. New Year's Creek Farm, Brenham. Rocking M Ranch, Giddings. Rocking S Ranch, Burton; Wren Herefords, Lexington.

Lunch will be available on the grounds, and catalogs may be obtained from B. C. Gatewood, P. O. Box 91, Burton, Texas 77835 — Phone 713/289-2719.

Jack V. Williams Hereford Sale At San Angelo, Oct. 24

(CONT. FROM PAGE 1B)

bull, Sam Donald, a super [illegible] sire with a total of 401 points.

Sale headquarters will be at Dunbar East Motel on U.S. Hwy. 67, 915/653-3366.

For information contact Jack Williams, 322 South Monroe, San Angelo, Texas 76901, 915/653-[illegible] or the ranch at Paint Rock, Tex. 732-4859; or the sale management Bert and Ruben Reyes, 119 W. Nakoma, San Antonio, Texas 78216, 512/349-2185.

Attractive-McDonald-Hayes Hereford Sale

(CONT. FROM PAGE 1B)

new four lane U.S. 287. Lunch will be served at 11:00 a.m. with the sale following at 12 noon.

Selling will be 80 cows, 45 bulls and 18 open heifers including several show prospects.

For information on this sale contact Attractive Hereford Farm, R. 3, Bowie, Texas 76230; L. & J. Patsy McDonald, Box 135, Bellevue, Texas 76026, 817/683-[illegible]; Dr. G. J. Hayes, Box 551, Alvin, Texas 77511, 713/585-6181 or [illegible]-4031, or Chick Stokes, Greenwood Ranch, 817/466-3755.

Barber Ranch Sets Hereford Bull Sale

(CONT. FROM PAGE 1B)

Auctioneer will be Stanley Stout. For sale catalog and information contact Dale & Mary Barber, Barber Ranch, Channing, Texas 79018, 806/235-3692.

Hereford Breeder's Directory

BERTRAM BAR-B RANCH
Mrs. C. H. Bertram
300 North Bailey
Fort Worth, Texas 76107
Ranch 817/281-6621, Res. 626-1833
Rt. 1, Box 1764
Smithfield, Texas 76080
Ph. 817 281-6621
FOR SALE: Bulls and Heifers Double Bred. Grandsons and Daughters of MDR Regl Champ 166. Our new herd bull, 1 Bar B MR Iron L 595

CIRCLE M RANCH
Paul C. Murphy
Box 405
Meridian, Texas 76665
Ph. 817 435-2562
Herd of 125 mother cows: blood lines Battle Intrepid, Sam Domino, Mark Donald

TIMMONS HEREFORDS
Sam Donalds — L1 — Big Northern
Visitors Welcome
Cows - Heifers - Bulls - FOR SALE
Ranch: Weatherford, Tx 817/594-3400
Fort Worth, Tx. 817/834-2253

WHITE ROCK HEREFORD RANCH
Eldon C. Rosson & Sons
Rt. 1 - Hillsboro, Tx. 76645
817/582-5862
HEREFORDS MARCHING WITH TIME
Established 1949
Bloodlines: Colo Chieftain, Mischief, Prince Domino
Sires: MLK Tex Eagle D49, Colo Chieftain Dom 9, MLK Tex Beltinker B9.

WE HAVE A LARGE SELECTION OF SERVICEABLE AGE AND YEARLING REGISTERED HEREFORD BULLS.

ALSO . . . SOME BREEDING AGE AND YEARLING HEIFERS FOR SALE

Call: ALBERT HASSE-BAR M RANCH
RHOME, TEXAS
817/636-2538

— FOR SALE —
25 HORNED HEREFORD BULLS

18 Mos. to 2-Years Old. Big Boned and Rugged With Plenty of Stamina. SAM DOMINO breeding. Also, a set of good year-old bull calves. All reasonably priced.

WELDON WILLIAMS & SONS
Route 2, Box 72
Stephenville, Texas 76401
Phone 817/968-4890 or 968-4396

GRAND SLAM on the ROCKS

PRODUCTION SALE

OCTOBER 20
1:00 P.M.
WRITE FOR CATALOG

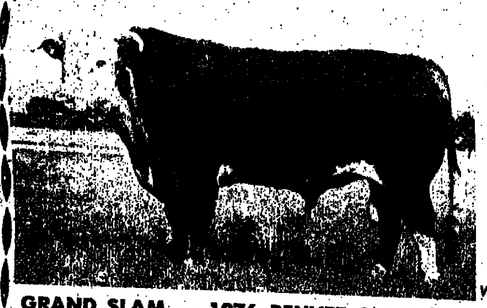

GRAND SLAM — 1976 DENVER CHAMPION
2170 pounds on 3rd birthday — Sire of ten herd bull prospects selling. Service sire of 27 heifers selling.

B STANWAY DP LAD 9C — 2600 POUNDS - SIRE
of World Hereford Show Champion Bull. Eight sons, 1 daughter selling. Service sire of 8 heifers selling.

10-BULL CALVES BY GRAND SLAM. HIS FIRST TO SELL AT AUCTION.
65-TWO and COMING 2-YR.-OLD BULLS. HERD BULL PROSPECTS and BIG, STOUT RANGE BULLS BY STANWAY, GRANITE V BAR ROCK, GRANITE ROCK JR., and OUR OTHER TOP HERD SIRES. PERFORMANCE INFORMATION FURNISHED.
35-REAL TOP REPLACEMENT HEIFERS BRED TO GRAND SLAM AND STANWAY.

FRANK LATE
GENE WHITEHEAD
Owners

GRANITE HILLS HEREFORD RANCH
BOX 457—LLANO, TEXAS 78643

JAMES GROTE, Mgr.
915/247-5084

Gulf Coast Hereford Association
25th Annual Fall Sale
TUESDAY, OCTOBER 18, 1977

Show 9 A.M. Sale 1 P.M.

AT AMERICAN LEGION PARK
COLUMBUS, TEXAS

SELLING 58 HEAD OF REGISTERED HEREFORDS
54 Horned Bulls * 2 Polled Bulls * 2 Horned Females
ALL CLEAN PEDIGREED CATTLE

To be sold in single lots and pens of two and three.

All animals are acclimated to Gulf Coast conditions.

Pedigrees of cattle registered in the American Hereford Association have been checked by that Association for dwarf ancestry through six generations. Pedigrees of cattle registered in the American Polled Hereford Association are guaranteed by the Consignor.

CONSIGNORS:
ANDERSON HEREFORD FARM, La Grange, Texas
DR. L. J. CLARK, Bellville, Texas
COON HAVEN HEREFORD RANCH, Brenham, Texas
D-BAR-B RANCH, Moulton, Texas
J. G. FRANK & SONS, Giddings, Texas
CHARLES HERDER, JR., Weimar, Texas
ROCKING S RANCH, Burton, Texas
R. T. HERRIN, Houston, Texas
ROY H. HERRMANN, Caldwell, Texas
JDQ HEREFORD FARM, Burton, Texas
MILLCREEK FARMS, Industry, Texas
NEW YEAR'S CREEK FARM, Brenham, Texas
ROCKING M RANCH, Giddings, Texas
WREN HEREFORDS, Lexington, Texas

LUNCH SERVED ON THE GROUND
For Catalogs, Contact:
B. C. GATEWOOD, SECRETARY
GULF COAST HEREFORD ASSOCIATION
P. O. Box 91, Burton, Texas 77835 Phone 713/289-2719

AUCTIONEERS:
WALTER BRITTEN TxL-0036
DICK BRITTEN TxL-0035
BRYAN, TEXAS 77801

PRE-SALE JUDGE:
WILLIAM HARTLAGE, JR.
ROSENBERG, TEXAS 77471

We Are Selling
SIX HERD BULL PROSPECTS
Gulf Coast Hereford Sale
COLUMBUS, TEXAS
October 18, 1977

We Invite You To INSPECT and COMPARE These Offerings

HERRIN HEREFORD RANCH
P. O. Box 537, STAFFORD, TEXAS
Located on Outskirts of Stafford Hwy. 90A
R. T. "Bob" Herrin, Owner
1205 Central National Bank Bldg.
Houston 77002
Phones: 713/621-5529 (Res.)
or 713/659-4880 (Ofc.)
L. P. Voskamp, Foreman, 713/499-1414
IN THE SHADOW OF THE ASTRODOME

LOT 17 RTH704 LIDOM 2189

WCF L1Domino 15146573 ..... WCF L1 Domino 8117
2589 16039978 ..... WCF L1 Domino 7204
14546274 ..... WCF L1 Domino 8100
WCF L1 Domino 300
L1Domino's 740
WCF L1 Domino 4106
WCF L1 Domino 3161
10-8-75
WTH Lady Intense 1549 15256019 ..... Fair Way Aster Gem 9
13596587 ..... WTH Lady Intense
1122 14433337 ..... Tex Red Onward 74
Jubret Aster 3129
W Battle Prince 11
Lady Mischief 719
305-day wt. 532 lbs. WDA—2.56 Wt. ratio 101.1 Wt. 9-10-77, 1350 lbs.

704 Sired by Straight Line One bull that was the top performance bull in 1974 West Central Florida Experiment Station Sale.

LOT 28-PEN 1 RTH632 BEAU MARK 227

DH Beau Mark 227 16099960 ..... DH Donald 401
15461676 ..... DH Bulle Mark 884
15810952 ..... McK Donald Dhz 43
Miss Dhz 22
DH Beau Mark Dhz 226
DH Bulle Mark 887
9-5-75
DH Bulle Mark 150 15866068 ..... DH Beau Mark 604
14118972 ..... DH Bulle Mark 884
DH Beau Mark Dhz 226
DH Mark Domo 887
TT McK Mark 455
Sherbetts 39172
305-day wt. 583 lbs. WDA—2.66 Wt. ratio 110.6. Wt. 9-10-77, 1,250 lbs.

Two sons of DH Beau Mark 227.

LOT 29-PEN 1 RTH640 BEAU MARK 227

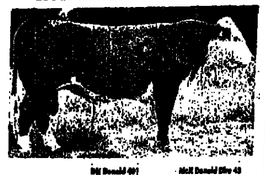

DH Beau Mark 227 15461676 ..... DH Donald 401
McK Donald Dhz 43
Miss Dhz 22
DH Beau Mark Dhz 226
DH Bulle Mark 887
9-5-75
Miss Dhz Dey 10 15656734 ..... Junior Princess 15
Lady Miss Dhz 25
Junior Dhz Dey 2
TT Mark Command 166
Dhz Arthur Dhz 3
305-day wt. 536 lbs. WDA—2.85. Wt. ratio 99.6. Wt. 9-10-77, 1,190 lbs.

Many visitors pick him as the Top Bull on Herrin Ranch.

LOT 18 RTH788 MISCHIEF K13

BC Mischief K139 16341046 ..... BC Mischief B4
14130661 ..... BC Miss Pingon 90
11755097 ..... BC Lin Mischief 6
BC Pennies Heiress 2
Lin Pingon 28
CHC Lady Mischief 37
1-23-76
Miss Dent 518 16860979 ..... Dress Mischief C1
13909255 ..... Miss Lady 461
15850758 ..... BC Mischief C1
BC Lady Mischief 66
Miss Mischief
Lady Silver 56
305-day wt. 797 lbs. WDA—3.00 Wt. ratio 101.1 Wt. 9-10-77, 1,240 lbs.

His Sire, K139, now Register of Merit on Feedlot Performance on Carcass.

LOT 31-PEN 2 RTH768 MISCHIEF K57

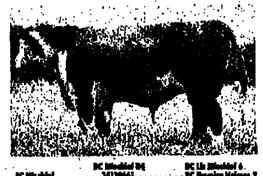

BC Mischief K57 15870229 ..... BC Mischief B4
14130661 ..... BC Pingon Heiress
11755097 ..... BC Lin Mischief 6
BC Pennies Heiress 2
LJ Advance Hair 34
BC Miss Pingon 4
120 Pingon 7
H H Pingon 109
H199 Lady Pingon 40 16087989 ..... H66 Lady Pingon 33
13985351 ..... Miss Pingon County
H125 Pingon 2
H Glaric Dhz 3
305-day wt. 615 lbs. WDA—2.76. Wt. ratio 100.4. Wt. 9-10-77, 1,240 lbs.

Here are two sons of K57 out of Pingon Cows.

LOT 32-PEN 2 RTH784 MISCHIEF K57

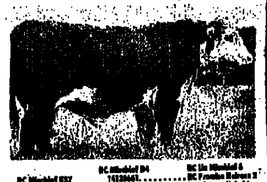

BC Mischief K57 15870229 ..... BC Mischief B4
14130661 ..... BC Pingon Heiress
11755097 ..... BC Lin Mischief 6
BC Pennies Heiress 2
LJ Advance Hair 34
BC Miss Pingon 4
Mark Lin Pingon
Lady Eral Dam 4
Pingon Aster 34
Lady M 157 Pingon 2
H8 Lady Pingon 25 16144797 ..... H Lady Lin Pingon
17 15656796 .....
305-day wt. 712 lbs. WDA—3.18. Wt. ratio 133.7. Wt. 9-10-77, 1,450 lbs.

This combination has given us the top weighing cattle on the ranch.

These Bulls Are All Pasture Raised and Developed In Large Traps. They Are Ready For Your Coming Breed Season.

B. C. Hall Estate Cattle Dispersal Set For October 8

Corsicana, Texas — The B. C. (Barney) Hall Estate, Briar Creek Ranch Complete Cattle Dispersal will be held October 8, 1977. Sale time is 10:00 a.m. at the Corsicana Livestock Market at Corsicana, Texas. The sale facilities are located on I-45 and Hwy 31. Lunch will be available.

Selling are 114 lots for a total of 174 head. Included in the sale offering are 102 head of Hereford Cattle and 72 head of Hereford Brahman cross females. Four herd bulls selling are Britisher Image 02, Britisher Lad 387, BCR Real Prince 252, and BCR Real Prince 369.

There will be 30 Hereford cows and calves, 28 Hereford bred cows

Medders Lake Creek Hereford Sale Set For November 4

Wichita Falls, Texas — Tom B. Medders & Son, Lake Creek Ranch and heifers and 10 yearling bulls. The cows and calves are in excellent condition.

The 72 Hereford x Brahman females are made up of 26 with calves and bred back to BBB 287 (Red Brahman), and 20 heifers bred to BCR Real Prince 369.

The B. C. Hall Estate Farm Equipment Sale will be held Friday, October 7, 1977 at 10:00 a.m. at the ranch located 4 miles north of Corsicana on I-45.

For information contact the sale managers, Double D Auction Service, Rt. 1, Box 203, Waskom, Texas 75692, James Duncan, 214/935-5874, or Jack Dillard, 214/687-2222.

has announced the Lake Creek Ranch "Top of the Crop" Sale will be held Friday, November 4, 1977. The sale will be held at the ranch located 9 miles south of Wichita Falls on Hwy. 281.

The sale features sons of Lake Creek Mischief (RC Mischief K132) and R. C. Mischief K145. Selling will be 100 Purebred Range bulls, many of which are of herd bull quality offered with the needs of the commercial cattleman in mind. Also selling will be 100 fancy commercial yearling heifers. All cattle are purebred and most will have papers.

The top end of the bull offering is 40 two-year-old registered Hereford bulls and 20 top bull calves sired by Lake Creek Mischief and RC Mischief K145.

For information on this sale offering contact Lake Creek Ranch, Tom B. Medders, Jr., 414 City National Bldg., Wichita Falls, Texas

76301, office 817/322-7821, ranch 817/541-2425, Jack Morris, Manager, Mike Morris, Asst. Manager.

Ebeling's First Annual Production Sale Scheduled Oct. 8

(CONT. FROM PAGE 1B)

nation has been producing registered Hereford for over 60 years and has shown many champion sale bulls and topped many of the Hill Country and other Hereford Association sales.

Featured in the sale will be the sons, daughters and the service of 07 Tiberius 556, Sam Donald 2103 and LER Tiberius 710. The Lazy E Ranch has an outstanding performance record on their cattle and their performance records can compare with some of the performance sale toppers at some of the top sales in America.

The October 8 sale will be held

at the ranch, 7 miles west of Ro[illegible] Mountain. Round Mountain is [illegible] miles north of Johnson City. [illegible] & Ruben Reyes, San Antonio, [illegible] with Henry Elder, Fort Worth, [illegible] manage and auction the sale.

Dudley Bros. Sets Hereford Bull

(CONT. FROM PAGE 1B)

is pasture raised and ready to [illegible] to work. These modern size bu[illegible] have stretch and ruggedness [illegible] were raised with the commercial cowman in mind. Dudley Bros. bu[illegible] have sold to cattlemen throughout the southwest.

Free delivery is available up [illegible] 1,000 miles or export points. Auctioneers will be Walter Britain, Bert Reyes and Ruben Reyes.

For information contact Dudley Bros., Box 10, Comanche, Texas 76442, 915/356-2284, Eltos 915/[illegible] 3702, Tom 915/356-2123, or Jim 915/356-3767.

PEANUT HULLS
FOR ECONOMICAL ROUGHAGE
Bulk or Bagged
Rail or Truck Shipment
CALL:
GORMAN MILLING CO., INC.
AC 817/734-2252
P. O. Box 276
Gorman, Texas 76454

CALLIE™ Brand Bermudagrass.
Texas Trademark Registry No. 3189
More tons of high-quality forage
PLANTING MATERIAL AVAILABLE NOW . . .
Treadway Marchigiana Ranch, Rt. 1, Box 79X, Bryan, Texas 77801
713/589-2[illegible]
713-823-0[illegible]
☐ I want to order CALLIE Brand planting material.
☐ Send additional data and planting instructions.
Name
Address
City State Zip
Telephone Number

WEDNESDAY — 1:00 P.M.
OCTOBER 12
BONHAM LIVESTOCK COMMISSION COMPANY
BONHAM, TEXAS
Sale day for
WOODSON HEREFORDS
85 Head sell featuring 56 good, young females—mostly with calves at side
24 Bulls 18 mos. to 3 years plus 5 HERD BULLS
WOODSON HERD BULLS ARE CHR MILL IRON M126, WHF MILL IRON E23, WHF MILL IRON F26 and PKR 20 MILL IRON.
Watch for additional details in Oct. Issue
All young age females, first, second and third calf heifers that sell with calf at side or ready to calve. These will make good brood cows in any herd—BE SURE TO SEE THEM.
Breeding growthy, red-eyed Herefords with length, stretch, elevation and hardiness enough to rustle. Bulls that will settle their cows-females that will calve and regularly produce plenty of milk for their calves.
All of our herd bulls are straight Mill Iron-Colorado Domino. Our cow-herd is comprised of primarily straight Mill Iron-Colorado Domino females. These families are noted for their productivity.
WOODSON HEREFORD FARM
Box 711-BONHAM, TEXAS 75418
Larry Woodson 214/583-4527
or 214/498-2651

Jack V. Williams
HEREFORD SALE
MONDAY
Sale 1:00 p.m.
Sale day phone: 915/653-3371
October 24, 1977— Producers Auction —San Angelo, Texas

He Could Be THE BEST HEREFORD BULL In ~~America~~ The World
SELLING 100 BULLS
20 BRED HEIFERS
Sale Headquarters: Dunbar East Motel on US 67
Phone: 915/653-3366
Jack V. Williams
322 South Monroe, San Angelo, Texas 76901
Phone: 915/653-9096
Ranch — Paint Rock, Texas 76866, Phone: 915/732-4359
For Information Contact:
AUCTIONEERING AND SALE MANAGEMENT SERVICE
BERT & RUBEN REYES
118 West Nakoma • San Antonio, TX 78216
PHONE: 512/349-2185 TxLBE-77-0406

Herrin Consigns Six Bulls To G. C. Hereford Sale

(CONT. FROM PAGE 1B)

One bull that was the top performance bull in the 1974 West Central Florida Experiment Station sale. RTH 788 Mischief K13, sired by K189, now a Register of Merit on feedlot performance on carcass, is another Herrin consignment that will sell as lot 18.

Two of Herrin's other consignments are lots 28 and 29, both sons of DH Beau Mark 227. Many visitors to Herrin's place pick one of the bulls RTH 640 Beau Mark 227, to be the top bull on the Herrin Ranch.

The other two Herrin bull consignments are sons of RC Mischief K57 out of Plegan cows, a combination which has resulted in the top weighing cattle on the Herrin ranch.

All of the bulls are pasture raised and developed in large traps, and are ready for the coming breeding season.

RC Mischief K189, sire of the lot 18 bull, was one of the top performing bulls in the American Hereford Association's National Reference Sire Evaluation Program. An area of the sire evaluation program in which RC Mischief K189 was near the top of the 22 sires evaluated was the "Expected Progeny Difference", where the sires progeny were rated on possible change, plus or minus, and gives a predictability to that sire's future progeny.

The Herrin bull consignments to this sale may be seen at the Herrin Hereford Ranch at Stafford, or at the sale site the day before and day of the sale. Contact L. P. Voskamp, foreman, P. O. Box 587, Stafford, Texas, or call 713/499-1414. R. T. "Bob" Herrin's address is 1205 Central National Bank Bldg., Houston, Texas 77002, phones 713/621-5529 residence, or 713/659-4880 office.

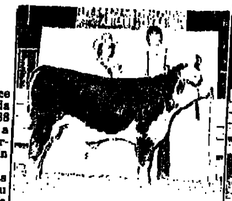

Junior champion bull at the Jay Pumphrey Register of Merit Hereford Show held at the West Texas Fair, Abilene, was RCR Mischief 723, shown by Rocking Chair Ranch, Ft. McKavett, Tex. Shown with the winner, left to right, are: Kerri Willis, Lampasas, Texas Hereford Queen, and Kenneth Loso, manager of the Rocking Chair Ranch. (Photo by American Hereford Association)

Reserve junior champion female of the Jay Pumphrey Register of Merit Hereford Show held in conjunction with the West Texas Fair, Abilene, was Granite Queen 2003, shown by Granite Hills Hereford Ranch, Llano, Tex. Shown with the winner, left to right, are: Gene Whitehead, owner of Granite Hills Hereford Ranch; Kerri Willis, Lampasas, Texas Hereford Queen, and James Grote, manager of Granite Hills Hereford Ranch. (Photo by American Hereford Association)

Granite Hills Sale Features Grand Slam, Stanway Oct. 20

(CONT. FROM PAGE 1B)

1976 Denver Champion that weighed 2,170 pounds on his third birthday; and B Stanway DP Lad 9C, 2,600-pound sire of the World Hereford show champion bull.

The offering will be highlighted by 10 bull calves by Grand Slam, his first to sell at auction; 65 two and coming-two-year-old bulls including herd bull prospects and big, stout range bulls by Stanway, Granite V Bar Rock, Granite Rock, Jr., and other top sires. Performance information will be furnished.

There will be 35 real top replacement heifers selling, 27 of which are bred to Grand Slam, and eight bred to B Stanway DP Lad 9C.

Catalogs—and further information are available from Granite Hills Hereford Ranch, Box 457, Llano, Texas 78643, James Grote, manager, phone 915/247-5084.

South Texas Directs

San Antonio, Sept. 29 (F-S) — Confirmed 5,400: Not enough slaughter steers confirmed to test trade and slaughter heifers firm. Slaughter Steers: Load good and choice 2-3 1000 lbs. 39.50. Heifers: About 400 head good with 30% choice 2-3 800-850 lbs. 37.75-38.00; mostly good 700-800 lbs. 37.00-37.50 late mostly 37.50. Few near 600 lbs. 36.50.

WOOTAN'S

32% Liquid Supplement — NP-1

Formulation of Wootan's Liquid Supplement began almost ten years back and has been used not only in Texas but also in Arkansas, Louisiana, Oklahoma, and New Mexico in over 6,000 Lick Feeders.

Wootan's Liquid Supplement, with Natural Protein Base, is manufactured in one of the most modern plants in the Southwest using nothing but the very best ingredients.

Cattle operations everywhere attempt to accomplish basically the same thing and have basically the same problems. Most operators want healthier cows which produce more, larger, and healthier calves. Or they desire faster and greater gains on steers which means more profit and lower cost per pound fed. Also operators want bulls to be stronger and healthier which results in better productive performances. Natural forage usually lacks sufficient energy, protein, minerals, and vitamins. Liquid Supplements have proven to be the most efficient, and most economical method to solve these problems and accomplish desired goals.

Wootan's Liquid Supplement has proven to be more efficient, mainly because of its natural ingredients and is more compatable to a ruminant's digestive system thus allowing greater utilization. Corn Extractives are the major source of natural protein which composes 20% of the total protein. The balance (80%) ures.

Other natural ingredients include non-gell cane Molasses with Vitamins A, ADE, and Trace Minerals. Phosphoric Acid acts as the consumption control.

Liquid Supplements are the most economical method because they virtually eliminate automobile expense by cutting wear and tear on vehicles and greatly decrease gasoline expense. They also decrease labor costs by eliminating frequent feeding and the disposal of paper sacks. It's a proven fact that practically every cow-calf operation can benefit from supplements.

WOOTAN'S LIQUID SUPPLEMENT can be your answer. **ASK YOUR DEALER NOW**

Wootan's Farm & Ranch Center, Inc.
502 BESSEMER LLANO, TEXAS 78643 PHONE (915) 247-4171
M. J., BILL and TERRY WOOTAN

ARMSTRONG TIRES

The year of the superstars

FARM TIRES

RHINO TUFF

OPEN SATURDAY MORNING
CALL or WRITE FOR QUOTATIONS
MAIL ORDERS FILLED

SHIP ANYWHERE

PRICES INCLUDE FEDERAL EXCISE TAX

REAR TRACTOR R-1 AGRICULTURAL

SIZE	SIZE	PRICE
8.25x20	6	83.27
900x24	10	68.08
8.3x24	4	60.77
9.5x24	4	76.89
11.2x24	4	79.31
11.2x24	6	73.35
12.4x24	4	77.31
14.9x24	6	131.42
16.9x24	6	137.68
16.9x24	8	169.27
14.9x26	6	135.54
18.4x26	6	184.63
23.1x26	10	531.22
11.2x28	4	88.00
12.4x28	4	95.30
12.4x28	6	96.14
13.6x28	4	109.77
14.9x28	4	136.27
14.9x28	6	137.46
16.9x28	6	168.12
16.9x30	6	182.86
18.4x30	6	205.26
23.1x30	8	481.02
9.5x32	4	93.75
24.5x32	10	615.57
11.2x34	4	100.17
16.9x34	6	207.96
18.4x34	8	279.97
20.8x34	6	317.46
23.1x34	8	598.24
9.5x36	4	115.11
11.2x36	4	112.55
12.4x36	8	96.99
11.2x38	4	99.32
11.2x38	6	69.66
12.4x38	4	128.60
13.6x38	6	152.27
14.9x38	6	152.61
15.5x38	6	174.21
16.9x38	6	245.68
16.9x38	8	272.11
18.4x38	8	293.34
20.8x38	10	523.19

R-4 INDUSTRIAL

1300x24	12	226.72
1400x24	12	295.67
14.9x24	6	160.10
14.9x24	8	165.49
16.9x24	8	175.76
17.5x24	8	179.50
16.9x28	8	204.52
18.4x28	10	257.29

FRONT TRACTOR 3 RIB

SIZE	PLY	PRICE
4.00x12	4	13.81
4.00x15	4	16.85
4.00x19	4	21.67
5.00x15	4	21.40
5.50x16	4	22.95
5.50x16	6	25.55
5.50x16	8	27.14
6.00x14	4	21.09
6.00x16	4	26.47
6.00x16	6	27.91
6.00x16	8	29.34
6.00x16	6 (Tubeless)	32.65
6.50x16	6	31.51
7.50x15	6 (Tubeless)	35.74
7.51x15	6	34.60
7.50x16	6	40.34
7.50x16	8	41.39
7.50x18	6	51.65
7.50x20	6	54.65
9.5Lx15	6	41.16
11Lx15	8	55.19
1000x16	6 (Tubeless)	73.37
11.00x16	6	84.57
11.00x16	8	87.00

SPECIAL FARM & IMPLEMENT

6.5Lx15	6	31.79
750x15	6 (Hand Guide)	34.50
9.5Lx10	4	38.30
9.5Lx15	6	33.70
9.5Lx15	8	37.14
11Lx15	4	34.05
11Lx15	6	36.00
11Lx15	8	41.56
11Lx16	6	43.75
11Lx16	8	49.46
12.5Lx16	14	71.38

5 RIB IMPLEMENT

5.90x15	4	18.12
6.00x15	4	22.00
6.00x15	6	22.15
6.70x15	4	21.23
6.00x16	4	24.84
7.50x16	6	32.21
11.00x15	12	107.51
11.00x16	12	107.00

BROWDER DISTRIBUTING CO.
GASOLINE-MOTOR OILS-LUBRICANTS-DIESEL
1200 NO. COMMERCE Phone 817/624-8441
FT. WORTH, TEXAS

BARBER RANCH HEREFORD

PRODUCTION SALE FRIDAY • OCT. 28, '77 AT THE RANCH

SELLING 60 BULLS Avg. 205 day adj. wt. 582 Avg. 365 day adj. wt. 1008

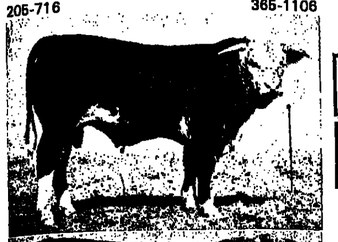

LOT 1 by 6313 ◆ 5/10/76
205-716 365-1106

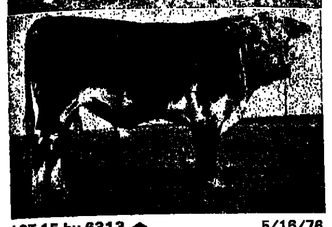

LOT 15 by 6313 ◆ 5/16/76
205-681 365-1052

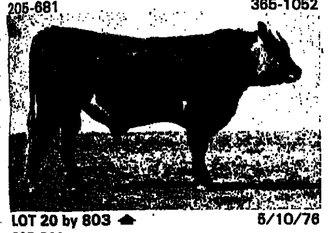

LOT 20 by 803 ◆ 5/10/76
205-644

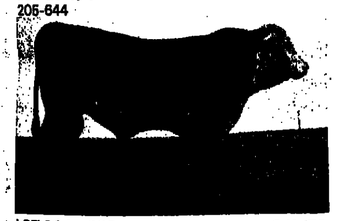

LOT 22 by 803 ◆ 6/1/76
205-638 365-1004

LOT NO. 50 by 756 ◆ 11/24/76
205-657

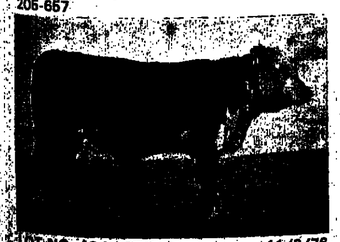

LOT NO. 49 by 756 ◆ 11/2/76
205-649

LOT 10 by 6313 ◆ 4/3/76
205-661 365-1072

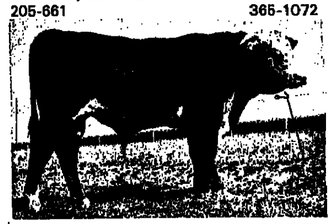

LOT 24 by 6313 ◆ 5/27/76
205 697 365-1111

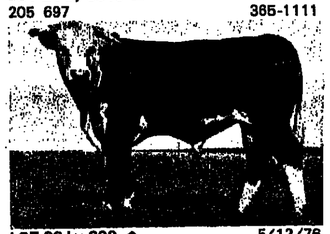

LOT 28 by 803 ◆ 5/12/76
205-584 365-1008

LOT NO. 6 by 756 ◆ 1/3/76
205-661 365-906

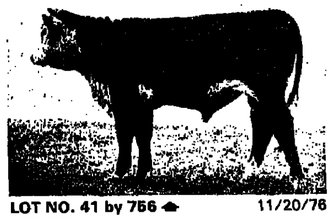

LOT NO. 41 by 756 ◆ 11/20/76
205-609

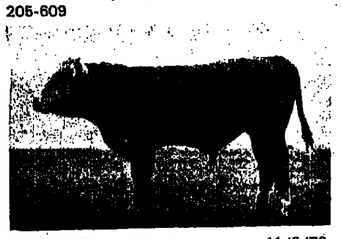

LOT NO. 52 by 756 ◆ 11/3/76
205-541

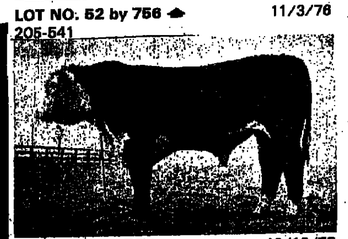

LOT NO. 8 by 756 ◆ 12/13/75
205-583 365-1010

SELLING SONS OF
- WCF L1 DOMINO 6313 "CLOWN"
- HH ADVANCE C803
- HH ADVANCE C756 "HATCHET"

Please Write For Catalog
Lunch 12:00 *SALE 1:00 PM*
Stanley Stout, Auctioneer

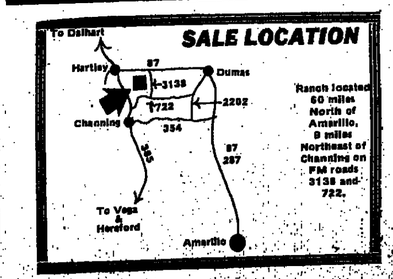

BARBER RANCH
CHANNING, TEXAS

Dale & Mary Barber
806/235-3692

Golden Valley Pinzgauer Sale Set October 15

Pauls Valley, Okla. — The 2nd Annual Golden Valley Ranch "Panning for Gold" Pinzgauer Production Sale will be held at 1:00 p.m., Saturday, October 15, 1977. The sale will be held at the International Sales Arena located 5½ miles east of Pauls Valley on Hwy 19.

This offering of 50% Pinzgauer females feature uniformity of color and conformation. All are polled, sired by Alpine and all bred to Prince. A total of 54 lots will be sold. Special feature will be the sale of recipient, 120 days guaranteed, purebred Pinzgauer from Darco's Pride & PBL 52. Also two 75½bred heifers and one 75% performance tested bull.

Owner is Golden Valley Ranch of Rye Gate, Mont. Guest consignor is Coleman Pinzgauers of Bloomdale, Mo.

Sale Headquarters will be the Four Sands West, Pauls Valley, 405/238-6416. Auctioneer will be Eddie Wood.

For information contact the sale management, Professional Cattle Services, Bruce Buechner, Rt. 1, Wynnewood, Ok. 73098, 405/665-4001.

B. C. Hall Estate Equipment Dispersal Set For October 7

Corsicana, Texas — The B. C. (Barney) Hall Estate Farm Equipment Sale will be held Friday, October 7, 1977. Sale time is 10:00 a.m. at the ranch located 4 miles north of Corsicana on I-45.

Selling will be a wide selection of farm and ranch equipment including a 4000 Ford Diesel, in excellent condition, D 224 wa Haybaler, hay rake, pasture seeder, transport disc, 3 pt. disc, cultivator, middle buster and scoop, a Servis Post Hole Digger, utility trailer, silage wagon, portable squeeze chute, pick up side frames, bulk feeder, hay racks, water troughs, three bull feeding chutes, branding irons, branding iron heater, horn brands, horn weights and halters.

For information and a complete listing on equipment selling contact the sale manager, Double D Auction Service, Rt. 1, Box 203, Waskom, Texas 75692, James Duncan, 214/935-5874, or Jack Dillard 214/687-2222.

NEW MEXICO 4-H STATE FAIR

The Hereford firm, owned by Foster S. Price, Sterling, Tex., exhibited the first place junior bull entry in Register of Merit Hereford competition at the recent New Mexico State Fair. The winner was FP K78 Sterling 142, which also went on to claim the reserve junior champion bull award. Making the trophy presentation is Don Hoffman, manager of Bell Ranch, Inc., Bell Ranch, N.M., and at the halter is Jim Rice, owner of Proud Breed Fitting Service, McLean, Tex., the exhibitor of the winner. (Photo by American Hereford Association)

Upper Sabine Hereford Sale

Bonham, Texas — Fifty-eight lots grossed $20,960 for an average of $361 in the Upper Sabine Hereford Association's 19th anniversary sale at Bonham Livestock Market, Inc., here Sept. 24. Thirty-eight bulls grossed $15,465 for an average of $406; two show heifers $690 for an average of $345; and 18 lots of females $4,805 for an average of $266.

The top selling animal was consigned by Circle Gay Ranch, Hico, and purchased for $900 by S. A. Wilson, Cherokee. The Sh D4 Mischief 508 bull is a May 3, 1975 son of D4 Trademark bred by John W. Schmidt & Sons, Pipestone, Minn. Second and third high selling bulls were also consigned by Circle Gay Ranch and purchased by Wilson for prices of $760 and $670. Wilson's purchase of the three bulls for a total of $2,310 make him top volume buyer in the sale.

J-Bar-J Hereford Ranch, Greenville, bought six female lots for $1,715 as second high volume buyer.

Kennedy, Wade, Holt Hereford Sale Set

Georgetown, Texas — Temple R. Kennedy has announced that Mrs. Kennedy Hereford Ranch near here will hold a special registered Hereford sale at the Georgetown Commission Co., at 1 p.m., Oct. 14 in conjunction with the regular auction there. There will be a special consignment of 17 head by Wade & Holt of Bartlett, Texas.

Selling will be 89 lots including one herd bull, Circle H DHU Boy 250; 15 breeding age bulls and 73 females including bred and open heifers, bred cows and pairs. All cattle are in strong range and pasture condition.

Further information is available from Temple R. Kennedy, Owner, Kennedy Hereford Ranch, Box 149, Georgetown, Texas 78626, phone 512/863-3642.

Rockbrook Herefords Score in Arkansas Reg. of Merit Show

Harrison, Ark. — The Northwest Arkansas District Fair, Harrison, was designated as a Register of Merit qualifying show this year and 15 exhibitors from Arkansas, Missouri, Oklahoma, and Texas brought out 72-head of Herefords composed of 31 females and 41 bulls for Judge Gary Longacre, Eureka, Kan. to place. This was the biggest and best quality show to be held at Harrison in many years.

Hudson Herefords, Harrison, Ark., claimed the grand champion bull award on Real Silver Lad 85G, after he had won the two-year-old bull class and senior champion bull banner. Ward Ranches, McAlester, Okla., showed Saints Princess 88 to the reserve grand champion bull award after he had claimed the reserve senior champion and second place two-year-old bull awards.

Rockbrook returned to the winners circle to claim grand champion female honors on RB Ms DeFour 7083 their first place winter heifer calf that had also been selected as junior champion female. Saver Hereford Ranch, McAlester, Okla., showed Saints Princess 665 to the reserve grand champion spot after she had won the summer yearling class and named senior champion female.

McGuirk Hereford Ranch, Claremore, Okla., captured reserve junior champion female honors on LER Lady Axtell 718, their first place summer heifer calf. Wildwood Ranch, Joplin, Mo., took the reserve senior champion female award with WWR Queen Real 13, their first place spring yearling heifer.

Rockbrook Herefords won the get-of-sire award on the Get of RB Rock Domino K100, and also won the pair-of-calves class. McGuirk Hereford Ranch won the best-six-head class. Hudson Herefords won with their pair-of-yearlings. Other class winners follow:

Bulls: Senior Calf, McGuirk Hereford Ranch.

Summer Yearling, Hudson Herefords.

Spring Yearling, Watson Ranch, Morris, Okla.

Junior Yearling, Hodges Herefords, Harrison, Ark.

Senior Yearling, Wildwood Ranch, Joplin, Mo.

Females: Junior Calf, Rockbrook Herefords on Rb Ms Rocketta 7100.

Mayfield Ranch Sets Hereford Production Sale For October 15

Henrietta, Texas—The Mayfield Ranch Hereford Production Sale will be held October 15, 1977. Lunch will be at 12:00 noon with the sale following at 1:00 p.m. at the ranch at Henrietta.

Selling are 45 bulls, all fertility tested. These are heavy muscled, redeyed bulls featuring the carcass ROM bloodlines, Mark Arthur 775, The Royal Saint and RC Mischief D34. Also selling are 60 females, 3-in-1 packages and bred and open heifers.

For information contact Mayfield Ranch, Rt. 2, Box 163, Henrietta, Tx 76365.

Texas Cattle Feeders Meet Oct. 30-Nov. 1

Amarillo — Carol Tucker Foreman, consumer advocate-turned assistant secretary of agriculture, will be featured speaker at the 10th Annual Convention Oct. 30-Nov. 1 of the Texas Cattle Feeders Association.

Foreman, former executive director of the Consumer Federation of America, is assistant USDA secretary in charge of meat inspection and grading services. She also oversees the department's food stamp and school lunch program.

More than 1,000 cattle feeders and their wives are expected to attend the UCFA Convention in the Hilton Palacio del Rio in San Antonio. Ms. Foreman will speak about 10:30 a.m. Monday following a multi-media presentation on "The First Ten Years of TCFA".

Bill Yung, head football coach at West Texas State University, will lead off Tuesday's agenda, speaking at a 7:30 a.m. Prayer Breakfast.

The rest of the morning will be devoted to "The Next Ten Years" of cattle feeding and agriculture. Speakers will include Reagan Brown, Texas commissioner of agriculture; Jack Barton, president of the Federal Intermediate Credit Bank of Houston; and Dick McDougal, president of the newly-formed National Cattlemen's Association.

Carl Albert, former speaker of the U.S. House of Representatives, will speak on "Cattlemen and Government" at 1:30 p.m., followed by a Texas CowBelles report from Emma Lee Collier, president. J. D. Sartwelle, chairman of the Texas Beef Development Taskforce, will discuss the BDT, followed by another multi-media presentation — "The Next Ten Years of TCFA". The Convention winds up with a dinner dance and reception in the San Antonio Convention Center Tuesday evening.

Classifieds Sell Angus

Hides & Offal

Princeton, N.J., Sept. 29 (USDA) — The value of hide and offal from the average 1,000 pound slaughter steer for the week ending September 29, 1977 was estimated at $4.04 per 100 pound live weight compared with $4.05 the previous week and $4.06 a year ago.

B. C. (BARNEY) HALL ESTATE
BRIAR CREEK RANCH
CORSICANA, TEXAS
EQUIPMENT SELLS OCTOBER 7
AT THE RANCH 4 MILES NORTH OF CORSICANA, TEXAS ON I-45. SALE TIME 10:00 A.M.
EQUIPMENT SELLING 4000/Ford Diesel (1086 Hrs); Haying Equipment - John Deere 224WS, John Deere Hayrake; Pasture Equipment - John Deere Van Brunt Pasture Seeder, John Deere 12' Transport Disc, 3 pt. Hook-Up Disc; Cattle Handling Equipment - Portable Squeeze Chute, 2 Bull Feeding Chutes, 3 Feed Bunks, 8 Hayracks, Mineral Feeding Trough, Calf Puller, Halters, Branding Irons, Horn Branding Irons, Branding Iron Heaters, Dehorners, Horn Weight, Water Troughs, Feed Scoop; 3 Pt. Equipment - 1 Scoop, Cultivator, Middle Buster, Post Hole Digger; Miscellaneous - 2 Wheel Utility Trailer, Silage Wagon, Pick-Up Side Frames, 500 gal. Fuel Tank, Fuel Pump, Barrels, Sears Water Pump, Fruit Tree Sprayer, Canvas Top Camper Cover, Grease Guns, Brushhog Blades, Posts, Lumber.
2 Ford Tractors Loader Backhoes, 1976 Model 1500 Gehl Round Baler, 1976 New Holland 850 Round Baler, AC 302 Wire Baler, Oliver 880 tractor.
CATTLE SELLS OCTOBER 8 AT THE CORSICANA LIVESTOCK MARKET - 10:00 A.M.
OWNER: MRS. B. C. (BARNEY) HALL
Double D Auction Service
Rt. 1, Box 203 - Waskom, Texas 75692
TXGC 77-0073
James Duncan 214/935-5874 Jack Dillard 214/687-2222

"Proper diet is just as important to my horse as it is to me, so I feed him Wendland's quality horse feeds."
WENDLAND'S
★ Champion, 10%
★ Saddle Club Pellets
★ Formula 607 Horse Feed
★ H & M 10%
★ Horse & Pony Block, 19%, 33 1/2 lb.
"Quality Products to Serve Agriculture"
WENDLAND'S FARM PRODUCTS, INC.
TEMPLE, TEXAS 76501
SEE YOUR WENDLAND FEED DEALER

Second Annual
GOLDEN VALLEY RANCH
PANNING FOR GOLD
PINZGAUER PRODUCTION SALE
TO BE HELD AT INTERNATIONAL SALES ARENA
5½ Miles East On Highway 19
Pauls Valley, Oklahoma
Saturday
October 15, 1977
1 P.M.
All 50% Females
UNIFORMITY
All same Color & Conformation
All Sired by Alpine
All Bred to Prince
All Polled
UNIFORMITY THE KEY TO BREEDING UP QUALITY
THE ONLY OPPORTUNITY TO PURCHASE UNIFORMITY
Auctioneer: Eddie Wood
54 Lots
Owner: Golden Valley Ranch, Harry Van De Voort, Rye Gate, Montana
FEATURING
Selling Recipient
120 Days Guaranteed
Purebred Pinzgauer From Darco's Pride & PBL 52
2 — 75% Bred Heifers
1 — 75% Performance Tested Bull
50 Bred 50% Heifers
Guest Consignor: Coleman Pinzgauers, Bloomdale, MO
Professional Cattle Services
Sale Headquarters: 4 Sands West, 139 — Hwy. 19, Pauls Valley, OK, 405-238-6416
Professional Cattle Services, Bruce Buechner, Route 1, Wynnewood, OK 73098, 405/665-4001
"A Professional Will Make The Difference"

History Makin' Black And Black Speckled Brahman Sale, Oct. 14

Ganado, Texas—The First Black and Black Speckled Brahman History in the Makin' Sale will be held October 14, 1977. Sale time is 1:00 p.m. at the Margaret Watkins' Ranch at Ganado, Texas.

Selling are 50 females and 10 bulls. Consignors are Bra Mar Company, HK Ranch, El Rancho Pinto, Big Hammock Ranch, Eligio Garcia, Esteban Garcia Jr. Ranch, Tarrant Ranch and Darrell Wiggins.

This sale offers the opportunity for gray and red Brahman breeders to introduce the black and black speckled genes into existing breeding programs.

For information on this sale contact Margaret Watkins, Star Route, Box 47, Ganado, Texas 77962, 512/782-3098.

San Antonio Monday

San Antonio, Oct. 3 (F-S) — Receipts 4,000. Slaughter cows firm to 1.00 higher mostly .50 to 1.00 higher few slaughter bulls firm to light supply of slaughter calves and yearlings barely steady. Feeder steers and bulls unevenly firm to 2.00 higher. Many sales mostly good 450 lbs. and lighter 2.00. Higher feeder heifers 1.00-2.00 lower full decline on weights under 400 lbs.

Slaughter Cows: Utility 2-3 21.25-23.50. Cutter 18.75-23.25, mostly 19.75-22.00. Canner and low cutter 16.25-19.50. Bulls: Few yield grade 1-2 1200-1400 lbs. 27.00-30.50 some indicating a low boning percentage 22.25-26.75. Slaughter calves and yearlings: Few mostly good 400-600 lb. 31.00-32.50 few standard 27.75-29.00.

Feeder Steers and Bulls: Choice 225-300 lbs. 44.00-45.75 300-400 lbs. 40.50-43.50 mostly 42.00 and above 400-525 lbs. 39.25-42.75. Good and choice 200-300 lbs. 41.50-44.00 300-400 lbs. 39.25-42.25 400-500 lbs. 38.75-41.25 500-600 lbs. 37.25-39.00. Mostly good 200-300 lbs. 39.00-43.25 late 41.00 and above 300-400 lbs. 36.75-41.00, 400-500 lbs. 35.25-38.75 mostly 36.25 and above 500-600 lbs. 33.75-37.25 largely 35.00 and above 600-750 lbs. 33.00-35.75 few standard and low good 32.23-35.75. Heifers: Good and choice 275-400 lbs. 30.25-32.25 400-600 lbs. 31.25-33.25 mostly good 200-300 lbs. 28.25-31.00 300-400 lbs. 29.25-31.50 400-500 lbs. 29.25-32.25 mostly 30.25 and above 500-600 lbs. 29.25-31.25 mostly 30.25 standard and low good 25.25-29.25.

Hogs 700: Generally steady with last Tuesday although some late sales off as much as .50. Sows under 400 lbs. steady over 400 lbs. 1.00-1.50 higher than last Monday. US 1-2 210-240 lbs. 39.50-40.00. US 1-2 200-250 lbs. 38.50-39.50. US 2-3 190-270 lbs. 38.00-39.00 late 38.00-38.50. Sows: US 1-3 300-400 lbs. 35.00-36.00. 400-550 lbs. 34.50-35.00.

Nacogdoches Longhorn Sale Set For Oct. 8

Nacogdoches, Texas — The 1st Annual Nacogdoches Texas Longhorn Cattle Sale will be held at 1:00 p.m., Saturday, October 8, 1977. The sale will be held at the Nacogdoches Livestock Arena on Loop 224.

Selling will be 120 head of registered cattle. The cattle will be on exhibit from 8 a.m. until noon on the sale day. As a special attraction the Pay Day Ranch of Wynnewood, Okla. has Bull to the sponsors, The Junior Chamber of Commerce. A drawing for the bull will be held Saturday, October 8, 1977. Co-hosts are Duke Stahlecker and Bill Clark.

On October 7 a style show will be held at 11 a.m. followed by a luncheon and historic tours for the ladies. A Big Texas Barbecue will begin at 4:30 p.m. followed by entertainment at 8:00 p.m.

Sale headquarters will be the Nacogdoches Holiday Inn, 713/564-0261. Auctioneer will be Eddie Wood. For information contact the sale management, Professional Cattle Services, Eddie Wood, 405/665-2140; or Bruce Buechner, 405/665-4001, Rt. 1, Wynnewood, Okla. 73098.

San Angelo Cattle

San Angelo, Sept. 30 (F-S) — Receipts 8,200: Slaughter cows and bulls around steady. Feeders steady to fully 1.00 higher; instances 2.00 higher with full advance on steers over 500 lbs. Stock cows and pairs steady. Slaughter Cows: Utility and commercial 2-4 21.00-24.00, utility 19.00-23.00, few high-dressing 25.50-24.40, canner and few cutter 17.00-19.00. Bulls: Yield grade 1 and 2 1300-1800 lbs. 27.00-33.10. Feeder Steers: Choice and few prime 300-500 lbs. 42.00-45.50, few 200-350 lbs. 45.00-49.50, 500-600 lbs. 39.50-42.50, 600-750 lbs. 39.00-41.00. Good 300-500 lbs. 38.00-42.00, 500-600 lbs. 36.50-39.50, 600-750 lbs. 36.00-39.00. Standard 400-600 lbs. 33.00-35.50. Heifers: Choice 300-500 lbs. 38.00-36.50, 500-650 lbs. 33.50-35.00. Good 300-500 lbs. 31.00-33.50, 500-650 lbs. 30.00-33.00. Few good and choice 700-775 lbs. 33.00-31.50. Standard and low good 400-600 lbs. 27.00-31.00. Stock Cows: Standard and low-good cow and calf pairs 200.00-275.00 per pair. Lot good pregnancy tested cows 19.00.

There are about 600,000 words in the English language.

Finch & Allen Sets Polled Hereford Sale For Oct. 10

Hillsboro, Texas—The Finch and Allen 3rd Brand of Excellence Polled Hereford Production Sale will be held Monday, October 10, 1977. Sale time is 1:00 p.m. at the Glen and Lillian Allen Ranch located 2 miles East of I-35 on State Hwy. 22 at Hillsboro.

Selling are 14 bulls and 47 females including mature cows and bred and open heifers. This select offering from one of the outstanding Polled Hereford Herds in the country features the get and service of Gold Trophy Sire OR Mesa 337 N53 and his sons Victor Grande N16, Finch Victor N47, Finch Victor N69 and Finch Victor N124 "Mr. Clean."

Sale headquarters will be the Thunderbird Motel at Hillsboro. Auctioneer is Eddie Sims. For catalogs, information and reservations contact Glen & Lillian Allen, Rt. 3, Hillsboro, Texas 76645, 817/582-5070; or John S. Finch, 1419 W. 2nd Ave., Corsicana, Texas 75110, 214/874-4844.

PAN AM POLLED HEREFORD SALE OCT. 8, DALLAS

Dallas — Davie L. Davis, president of Metroplex Polled Hereford Assn., and Dan Story, Corsicana, sale committee chairman, will head up the Metroplex Polled Hereford Association's Pan American Polled Hereford Sale at the State Fair of Texas at 7 p.m., Saturday, Oct. 8. The sale will be in the Pan American Arena at the State Fair.

The 1977 sale offering includes 30 hand-picked Polled Herefords that will be paraded for inspection at 5:45 p.m., and the sale will follow promptly at 7 p.m.

Each animal in the offering will have been selected by the sale committee and inspected a second time prior to final approval. Early consignments include sons and/or daughters of LS Beau Victor 5 14, Gold seal sire; Victor Domino OG J3, Gold Trophy Sire; Finch Victor N69; Clayton Numode 576; OR Vic Anx K 74 E701 Finch Victor Grande N30; OG Domestic Anx 132E; JB Rollo Boy; EF Beau Banner 1230; GHR Mesa K120; etc.

Ranches represented, all in Texas; are Honky B Ranches, Burnet; G. Tufts & Sons Inc., Hillsboro; Michaelis Ranch, Wingate; Flying A Ranch, Rosser; Dulick Stock Farm, Morgan; Jerry E. Davis & Son, Rockwall; Meridian Creek Ranch, Meridian; K. W. Kemp, Carrollton; Radde Ranch, Meridian; John & Toby Saringer, Dallas; Glenn & Lillian Allen, Hillsboro; Travway Cattle Co., Rockwall; Jerry Daniels, Carrollton; Balanced B Ranch, Fort Worth; Fields Polled Herefords, Shamrock; Chisholm Trail Ranch, Ithone; Branton Hereford Farm, Canton; Blount Polled Herefords, Denison; and Ogeechee Farms, Fairland, Okla.

The sale will be managed by and catalogs mailed on request to: Texas Polled Hereford Assn., Box 70, Rio Vista, Texas 76093, phone 817/373-2524.

CONSIGNORS
BRA-MAR COMPANY
Ganado, Texas
(Margaret Watkins & John Lyle)
HK RANCH
Placedo, Texas
(Henry Clay Koontz)
EL RANCHO PINTO
Yoakum, Texas
(W. C. & J. N. Steinmann)
BIG HAMMOCK RANCH
Henrietta, Texas
(Bernice & Alex Pincus)
ELIGIO GARCIA, INC.
Encino, Texas
ESTEBAN GARCIA, JR.
Jacksonville, Texas
NECHES RIVER RANCH
Jacksonville, Texas
TARRANT RANCH
Bullard, Texas
DARRELL WIGGINS
Cleveland, Texas
ATTENTION: RED and GRAY BRAHMAN BREEDERS! Introduce our BLACK and BLACK-SPECKLED Genes into your Breeding Program. BENEFIT FROM OUR NEW BLOODLINES. Demand will exceed supply for many years.
AUCTIONEER: Stanley Stout Mog-0426
SALE HEADQUARTERS: Holiday Inn Victoria, Texas
FOR INFORMATION AND CATALOG CONTACT:
MARGARET WATKINS
Star Route Box 47
GANADO, TEXAS 77962
Phone: (512) 782-3098

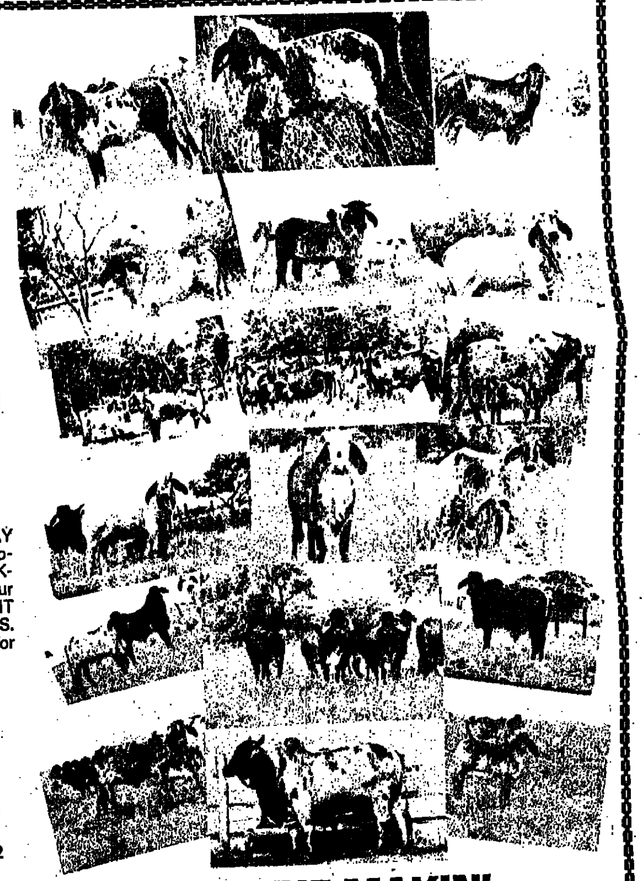

BRAHMAN HISTORY IN THE MAKIN' . . .
BLACK and BLACK SPECKLED BRAHMANF ONLY!
FIRST SALE
Friday 1:00 P.M.
OCTOBER 14
GANADO, TEXAS
SALE TO BE HELD AT:
MARGARET WATKINS RANCH
8 Miles Northeast Of GANADO, TEXAS

Combination Dispersal Features 150 Head, Top Brahman Cattle

Simonton — A combination dispersal of Paul Sabraula's Brahman herd and David Cryan's Brahman herd here on October 12 at 2:00 p.m. offers both commercial cattlemen and Brahman breeders an excellent selection of top Brahman cattle.

The sale, at the Pecan Acres Ranch, will feature Vernon Frost's breeding and offers some 150 head of registered Brahman cattle. Included are two herd sires (one a son of 229), 60 head of cows, either bred or with calves at side, and 15 yearling heifers from Sabraula; and 50 cows, either bred or with calves at side, as well as heifers and some commercial bull from Cryan.

The sale is being managed by World Sales of Wharton, Texas.

A farm and ranch equipment sale at 1:00 p.m. the same afternoon will precede the Brahman dispersal.

For mpre information contact Paul Sabraula, P. O. Box H, Simonton, TX 77476, telephone (713) 346-1563; David Cryan, Route 1, Box 377, Sealy, TX 77474, telephone (713) 885-3351; or John Joyce, World Sales, Route 2, Box 232, Wharton, TX 77488, telephone (713) 342-2035.

Cotulla Area Fall Zebu-Brahman Sale Set For October 15

Cotulla, Texas — The Pan American Zebu Association has announced the Zebu-Brahman Cotulla Area Fall Production Sale will be held October 15, 1977. Sale time is 3:30 p.m. at the Cotulla Livestock Auction at Cotulla, Texas.

Selling are 30 cows with calves at side, 50 cows and heifers (including both bred and open), 37 pureblood bulls and 150 F-1 heifers. Consignors are Coquat Ranch, Cox Cattle Co., Lee M. Gates, Jim Gates, Leslie Gates, Ralph Prosise, Buster Lansford and Joe L. Hill.

There will be a breeders reception from 2:30 to 3:00 p.m. and a Bdyers' Barbecue Supper at 6:00 p.m. following the sale.

For further information contact Mrs. Donnie Van Cleve, Box 526, Cotulla, Texas 78014, 512/879-2128 (days), or 512/879-2110 (nights).

Pan-American Brahman Sale Scheduled For October 11

Thirty head of top quality Brahman cattle will sell here on October 11 at 1:00 p.m. The sale is in conjunction with the Pan-American Livestock Show and is sponsored by the Area Six Greater Brahman Association.

Stanley Stout will sell this select offering of red and gray Brahman cattle. All animals will be halter broken.

This sale concludes two full days of Brahman activities in Dallas. Monday, October 10, the ABBA Board of Directors will meet at 1:00 p.m. in the Sheraton-Dallas, followed by the Brahman female judging at 6:30 p.m. on the fairgrounds. Bulls will show October 11, at 8:00 a.m.

A pre-sale cocktail party in the sale area will precede the sale For more information contact Gerald Meyerdirk, sale chairman, at P.O. Box 1108, Jacksonville, Texas 75766.

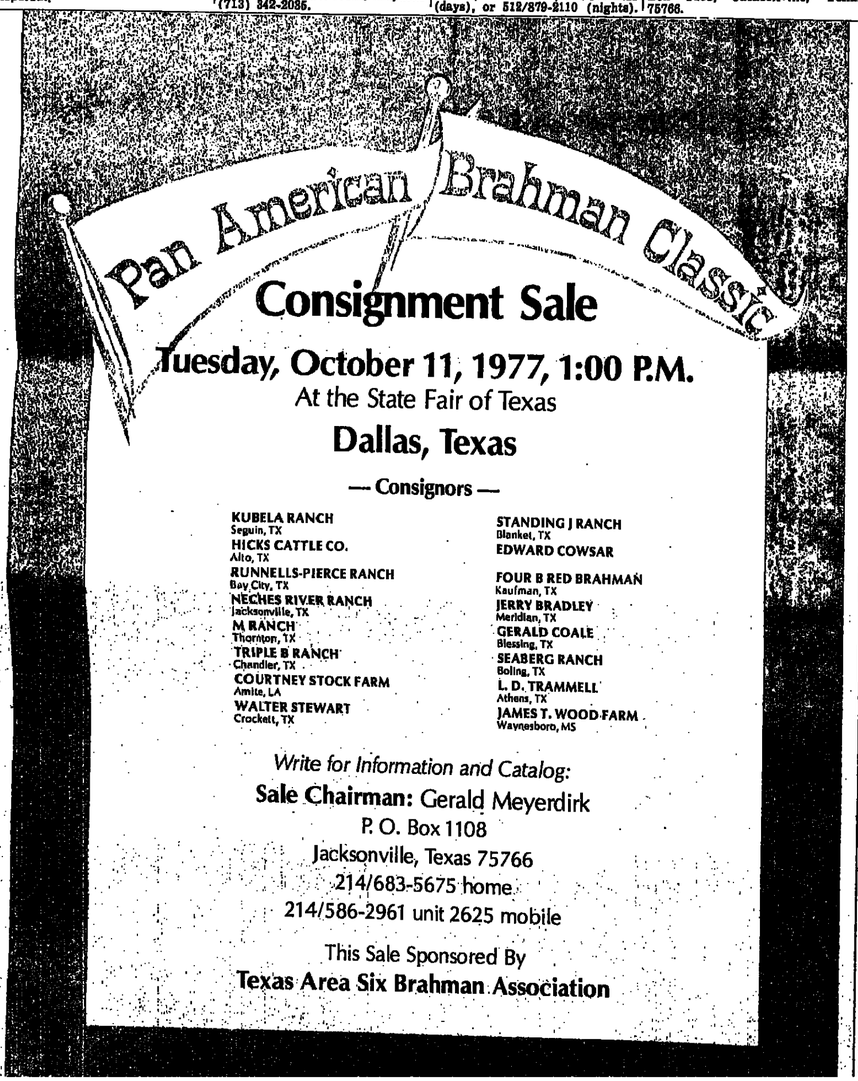

Maxwell-Tarrant Gray Brahman Sale Set At Bullard, October 8

Bullard, Texas — The Maxwell-Tarrant Gray Brahman Production sale will be held Saturday, October 8, 1977. Sale time is 12:30 p.m. at the Maxwell Ranch Sale Facilities on Hwy. 69 South of Bullard, Texas.

This Gray Brahman offering features 100 lots of cattle from the Maxwell and Tarrant herds. Included in the sale offering will be 30 bulls and 70 females.

Auctioneer will be Keith Babb. For information and catalogs contact: Jim Tarrant, P. O. Box 286, Bullard, Texas 75757, 214/894-7450.

Northcutt's Red Brahman Sale, At Longview, Oct. 9

Longview, Texas — Northcutt's Red Brahman Production Sale will be held Sunday, October 9, 1977. Lunch will be 11 a.m. with the sale following at 12:30 p.m. at the farm 1/2 mile off Loop 281 northeast of Longview.

Selling are 70 females including about 20 pairs, 15 two year old heifers, 35 bred cows, and 10 bulls. Included in the bull offering is a proven herd sire, Red Boots 88 and nine 2 year old and older quality bulls.

Guest consignors are BBB Ranch, Walter Stewart and Danny Bear. For information contact Northcutt's Red Brahmans, Roscoe Northcutt, P. O. Box 2066, Longview, Texas 75601, 214/758-2853 or 214/758-5623. Auctioneer will be Stanley Stout.

Hart Cattle Co. Sets Red Brahman "AA" Guzerat Sale, Oct. 13

Martindale, Texas — Hart Cattle Company Red Brahman Production Sale with Red "A A" Guzerat Influence will be held Thursday, October 13, 1977. Lunch will be 11:30 a.m. with the sale following at 12:30 p.m. at the ranch at Martindale, Texas.

Cattle will be available for inspection and refreshments will be served at the ranch, Wednesday, October 12 from 4 p.m. to 8 p.m.

This Red Brahman, Red "AA" Guzerat Influence sale will offer 115 head including 25 pairs, 35 bred cows, 25 bred heifers, 15 open heifers and 15 bulls. Many of the cows in this sale are 100% pure Brazilian origin, which makes this offering the first and largest in Brahman history at public auction.

For information contact Bob Hart, Hart Cattle Company, Martindale, Texas 78665, 512/357-6439, 392-5022, or 392-0890.

3rd Fall Classic Brahman Sale At Beeville, Nov. 5

Beeville, Texas — The Third Annual Fall Classic, sponsored by the South and Southmost Texas Brahman Associations, will sell 150 Brahman cattle here on November 5 at 1:00 p.m.

The sale will feature 100 females and 50 bulls consigned by 23 breeders. Included in the females will be many pairs and bred cows, as well as bred and open heifers. Herd sire quality and top commercial bulls will also be available.

Gerald Bowie is the auctioneer and Watson's Cattle Service of Devine, Texas is managing the sale. The sale will be held in the Bee County Livestock Auction in Beeville.

For more information contact John Watson, Route 1, Box 91, Devine, Texas 78016, telephone (512)663-2740.

Florida Cattle

Tallahassee, Sept. 30 (F-S) — Receipts at 21 markets continued heavy at 24,500. Slaughter steers poorly tested, heifers steady to 1.00 higher, cutter and utility cows 1.00-1.50 lower, canner weak to 50c lower, bulls steady to 1.00 lower, choice calves and vealers weak to 1.00 lower, standard and good steady. Feeder steers and steer calves uneven mostly steady to 1.00 higher, heifers and heifer calves also uneven averaged about steady, cows weak to 1.00 lower. Feeder Steers: Choice 200-300 lbs. 38.00-45.50, 300-400 lbs. 36.00-42.50, 400-500 lbs. 33.00-40.00, 500-600 lbs. 33.50-39.50, 600-700 lbs. 32.00-35.25. Good 150-200 lbs. 32.00-42.00, 200-300 lbs. 33.00-42.50, 300-400 lbs. 32.00-40.00, 400-500 lbs. 31.00-37.00, 500-600 lbs. 31.00-35.50, 600-800 lbs. 29.00-34.50. Heifers: Choice 200-300 lbs. 29.25-34.00, 300-400 lbs. 28.50-32.50, 400-500 lbs. 28.50-34.00, 500-600 lbs. 29.00-31.50. Good 150-200 lbs. 26.00-30.50, 300-500 lbs. 25.00-31.00.

PAUL SABRSULA AND CRYAN RANCH, INC.

Combined Brahman Dispersal & Equipment Sale

WEDNESDAY, OCTOBER 12, 1977 — 1:00 P.M.

Sale to be held at Pecan Acres Ranch
SIMONTON, TEXAS
155 LOTS

Grey Brahmans
39 Cows (with 23 calves)
20 2-Year-Old Bred Heifers
15 Yearling Heifers
2 Herd Bulls
2 Yearling Bulls
7 Weaned Calves
(some club calf prospects)

50 Cows (with 22 calves)
4 2-Year-Old Heifers
8 Yearling Heifers
3 Herd Bulls
5 2-Year-Old Bulls
Imperator—Manso—Rexcrata Bloodlines
Some Natural Polled Cattle

ONE "229" SON SELLS AS WELL AS OUTSTANDING FEMALES OF PECAN ACRES RANCH ANCESTRY
* * * * *
SEVERAL HEIFERS WEANED AND READY FOR CLUB PROJECTS
* * * * *
SEMEN FROM REX PURO MANSO 5/145

RANCH EQUIPMENT INCLUDING:
- 1976 GMC ¾ TON P/U
- GOOSENECK TRAILERS
- CATTLE CHUTE
- TRACTOR
- SHREDDER
- MANY OTHER ITEMS

All inquiries concerning this sale should be directed to:
World Sales
(TX LBE - 77 - 0519)
John and Vivian Joyce
Rt. 2, Box 232 Wharton, Texas 77488
Phones: Boling, Texas 713/657-2212 or 713/657-2215
Houston, Texas 713/342-2035

ZEBU - BRAHMAN

BORN OF THE ORIENT · BRED TO AMERICAN PERFECTION

SELLING: 30 COWS with CALVES AT SIDE
50 COWS & HEIFERS - Bred & Open
37 PUREBRED BULLS
150 F-1 HEIFERS

COTULLA AREA FALL PRODUCTION SALE

OCTOBER 15, 1977

3:30 P.M.
COTULLA LIVESTOCK AUCTION
COTULLA, TEXAS

CONSIGNORS:
Coquat Ranch —
Cox Cattle Co. —
Lee M. Gates — Jim
Gates — Leslie Gates
Ralph Prosise —
Buster Lansford — Joe
Hill

Further Information:
MRS. DONNIE VAN CLEVE
Phone 512/879-2128
Phone 512/879-2110

SCHEDULE:
2:30-3:00 P.M.
BREEDERS RECEPTION
3:30 P.M. SALE
6:00 P.M. FOLLOWING SALE
BUYERS BAR-B-Q SUPPER

COWS & CALVES IN THE SALE

Pan American ZEBU Association

Hart Cattle Company
Red Brahman Production Sale

With Red "AA" Guzerat Influence at the ranch, Martindale, Texas

Thursday, Oct. 13, 1977, 12:30 P.M.

Lunch at 11:30 A.M.

Cattle inspection and refreshments at the ranch, Wednesday, Oct. 12, 4-8 P.M.

Selling: 115 Head

25 Pairs
35 Bred cows

25 Bred Heifers
15 Open Heifers
15 Bulls

Many of the cows in this sale are of 100% pure Brazilian origin, which makes this offering the first and largest in Brahman history at public auction.

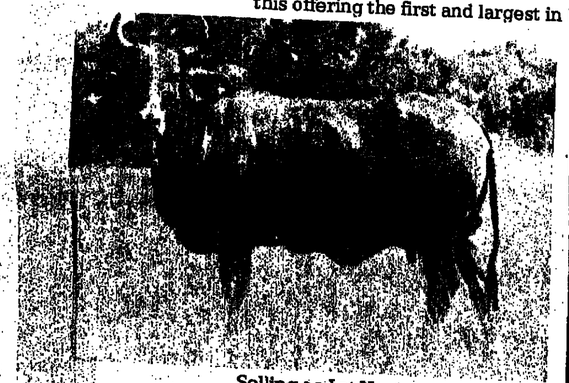

Selling as Lot No. 1

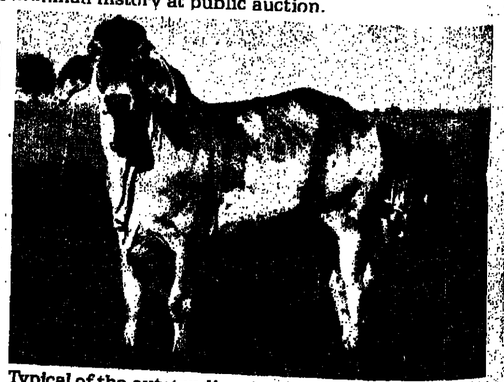

Typical of the outstanding females in the offering.

HT

ROB HART
512/357-6439, 512/392-5622, 512/392-0890

HART CATTLE COMPANY
Martindale, Texas 78655

LIVESTOCK CALENDAR

OCTOBER | NOVEMBER | DECEMBER | JANUARY | FEBRUARY

10-7/22—State Fair of Texas, Dallas, Tex.
10- 8—McKellar Ranch 8th Annual Red Brahman "Standard of Performance" Clinic and Sale, Mt. Pleasant, Tex.
10- 8—Bluebonnet Charolais Assn. Sale, Dallas, Texas
10- 8—Maxwell-Tarrant Gray Brahman Sale, Maxwell Ranch, Bullard, Texas, Jim Tarrant
10- 8—Frates Seeligson-Tucker Hollamon Santa Gertrudis Prod. Sale, Seguin, Tex.
10- 8—SGBI Board of Directors Meeting, Sheraton Hotel, Dallas, Tex.
10- 8—Pan-Am Polled Hereford Sale, Dallas, Tex.
10- 8—Nacogdoches Texas Longhorn Sale, Nacogdoches, Tex., Professional Cattle Services
10- 8—Ebeling Lazy E Hereford Ranch 1st Annual Prod. Sale, Round Mountain, Tex., Reyes Reyes & Elder
10- 8—Jack Kingsbery Beefmaster Sale, Crystal City, Tex., Reyes Reyes & Elder

BLUEBONNET CHAROLAIS
STATE FAIR SPECTACULAR
DURING THE STATE FAIR OF TEXAS
OCTOBER 8 SHOW-9:00 A.M.
DALLAS, TEXAS
IN THE NEW SHOW ARENA SALE-7:00 P.M.
SELLING 55 HERD
35 FRENCH FEMALES-6 FULL FRENCH BULLS
15 VERY SELECT DOMESTIC FEMALES
Sale Headquarters-Marriott Motel-Stemmons Freeway
BANQUET-DANCE-6:30 P.M.-OCTOBER 7
GEORGE MORSE-AUCTIONEER KsG 0403
SPONSOR
Bluebonnet Charolais Breeders Association
Rt. 3-Box 458
Tyler, Texas 75701
214/566-2993
For sale catalog or information:
JERNIGANS CHAROLAIS SALES MANAGEMENT
Robert and Melissa
RT. 3, BOX 458 TYLER, TEXAS 75701
214-566-2171

10- 9—Texas Angus Futurity Show & Sale, Dallas, Tex.
10- 9—Jack Harris Invitational Full French Charolais Sale, Cleburne, Jernigans S/Mgmt.
10- 9—Circle N Ranch-Grove Cattle Co. Limousin Prod. Sale, Grove, Okla., American Cattle Serv., Inc.
10- 9—Northcutts Red Brahman Prod. Sale, Longview, Tex.
10- 9—Diamond N Ranch Brangus Female Sale, Blue Ridge, Texas, Syler Sales Mgmt.
10-10—Premier Santa Gertrudis Assn. Prestige Sale, Dallas, Tex.
10-10—Eastern Natl. Charolais Sale, Timmonium, Md., Buzz Garey
10-10—San Angelo Feeder Calf Sale, Producers, spons. Concho Hereford Assn., Texas Angus Assn., San Angelo, Tex.
10-10—Pinch & Allen 3rd Annual Polled Hereford Sale, Hillsboro, Tex.
10-10—Kelly Schmidt Hereford Ranch Bull Sale, Mason, Tex.
10-10—Premier Angus Nebraska Divisional Liquidation Sale, Minatare, Neb.
10-11—R. A. Brown Ranch Annual Simmental Bull Sale, Throckmorton, Texas
10-11—2nd Annual Pan-American Brahman Sale, Spons. Texas Area Six Greater Brahman Assn., 1 PM Dallas, Tex.

BUILT BETTER TO LAST LONGER
NORTON METAL PRODUCTS
Livestock Feeders Truck Bodies
HAY FEEDER
TROUGH COMBINATION

This quality combination Hay Feeder-Trough is constructed of tough 16 gauge steel and 2" tubing, electronically welded to withstand years of use. This feeder is 4' wide, 16' long and 4'6" high. Equipped with skids for easier moving. Write or call for brochures and prices on the Norton Line of Quality Livestock Equipment.

Manufactured By
NORTON METAL PRODUCTS
J. M. NORTON, President
1350 LAWSON RD. • 817/232-0408 • FT. WORTH, TEXAS 76179

B. C. HALL ESTATE ★ BRIAR CREEK RANCH

EQUIPMENT AUCTION
OCTOBER 7 at 10 A.M.
At the ranch located 4 miles North of Corsicana, Texas on I-45.

CATTLE AUCTION
OCTOBER 8
Corsicana L/S Auction
Corsicana, Texas — 10 A.M.
Located on I-45 and Hwy. 31
Selling 118 lots — 174 head
Registered Hereford and F-1 Cattle will sell.

Owner:
Mrs. B. C. (Barney) Hall
Corsicana, Texas

FOR INFORMATION CONTACT
JAMES DUNCAN 214/935-5874
DOUBLE D AUCTION SERVICE TxG 77-0073
Rt. 1 - Box 203 - WASKOM, TX. 75692
JACK DILLARD 214/687-2222

10-12—Ward Stine Hereford Bull Sale, Bowie, Tex., Reyes Reyes & Elder
10-12—Paul Sabrsula & Cryan Ranch Brahman Dispersal, Simonton, TX, World Sales
10-12—Woodson Hereford Farms Dispersal, Bonham L/S Auc., Bonham, Tex.
10-12/15—Austin Co. Fair
10-13—Hart Cattle Co. Red Brahman AA Red Guzerat Influence Sale, Martindale, Tex.
10-14—Southwest Region Chianina Show & Sale, Dallas, Tex.
10-14—P & L Simmental Sale, J—Ben Facilities, Terrell, Tex., Joe Mitcham
10-14—Black & Black Speckled Brahman Sale, Margaret Watkins Ranch, Ganado, Tex.
10-14—Southwest Region Chianina Show & Sale, Louisville, Ky.
10-14—Kennedy Hereford Ranch Prod. Sale, Georgetown, Tex.
10-14—Diamond H Ranch Complete Dispersal Simmental Cattle & Farm Equipment, Marshall, Tex.
10-15—Pan American Simmental Classic Show & Sale, Dallas, Tex.
10-15—Mayfield Ranch Hereford Prod. Sale, Henrietta, Tex.

MAXWELL-TARRANT PRODUCTION SALE
GRAY BRAHMAN CATTLE - SAT.-OCT. 8-12:30 P.M.
Selling 30 Bulls-70 Females-Bullard Texas
At Maxwell Ranch Sale Facilities, Hwy 69 South
AUCTIONEER
KEITH BABB
Lic.-0508
FOR CATALOGS AND INFORMATION CONTACT:
JIM TARRANT-214/894-7430
P.O. Box 286-Bullard, Texas 75757

10-15—Dunn-Barfield Joint Beefmaster Prod. Sale, Immokalee, Fla., Cattle Marketing Group
10-15—Texas Jr. Simmental Assn. Heifer Futurity, Dallas, Tex.
10-15—Golden Valley Ranch 2nd Annual Pinzgauer Prod. Sale, Pauls Valley, Okla., Professional Cattle Services
10-15—Circle Seven Land & Cattle Co. 1st Annual Brangus Range Bull Sale, Jacksboro, Tex., P&F Cattle Co.
10-15—Dominion Beefalo "Invitational" Sale, Tazewell, Va., B. A. Rucker, Jr.
10-15—All-Breed Range Bull Sale, Syler Bros. Ranch, Athens, Tex.
10-15—Kentucky National Simmental Sale, Louisville, Ky., Reyes Reyes & Elder
10-15—Denton Livestock Exchange Horse Sale, Denton, Tex.
10-15—Golden Harvest Red Angus Sale, Waco, Tex., Gayle Ingram
10-15—Tripple M Limousin Production Sale, Beeville, Tex., American Cattle Serv. Inc.
10-15—Zebu-Brahman Fall Prod. Sale, Cotulla, Tex., Pan American Zebu Assn.

VERNON BROWN'S
COWTOWN WESTERN STORE
The Original Discount Western Store

4015 MANSFIELD HWY.
FORT WORTH, TEXAS 76119
CALL 817/536-3759

Men's Karman or Wrangler Jeans	$10.50 to $13.95
Men's Long Sleeve Shirts	$ 8.95 to $15.95
All Men's Double Knit dress pants	$16.95
All Men's Double Knit Sport Coats	$34.95
Men's Dress Boots	$27.95 up
Work Boots	$24.95 up

Discount Prices on Goose Down or Leather Coats and Vests.

Ladies Denim or Double Knit Jeans	$ 4.95 to $16.95
Ladies Blouses, Large Selection of assorted styles and colors	$ 4.95 to $18.95

Good Selection of guaranteed, used saddles for sale at discount prices.

Expert Saddle and Tack Repair at Discount Prices.

We have free lay-away or use your Master Charge, BankAmericard or American Express

Store Hours: MONDAY thru FRIDAY 9 to 7
SATURDAY 9 to 6

BRUCE BROOKS
Auctioneer
388 Highland Park
Ardmore, Okla. 73401
(405) 223-1715 Res.
(405) 335-3098 Off.

JOE C. MITCHAM
Auctioneer
Rt. 1 Hubbard, Texas 76648
817/576-2072

BILLY HARRY'S
half circle
Brangus
BOX 166
SULPHUR SPRINGS, TEXAS 75482
OFFICE: 214/885-6568
HOME: 214/885-2429

On time!
... thanks to KaMaR

"On-time" calving is an attainable goal. All it takes is a lot of cooperation from the cows. And some good herd management.

KaMaR provides the elements for both. As a highly accurate and proven device for detecting heat in cows, it becomes a vital tool in good herd management.

So, if you want to calve on time you must breed on time, and KaMaR lets you know at a glance when a cow is ready. When detector's red, she's ready to be bred.

PUT KaMaR TO WORK ON YOUR HERD MANAGEMENT TEAM

• Settle more cows on time • Save missed heats • Save herd-riding man-hours • Save money • Improve your calving interval

KaMaR HEATMOUNT DETECTORS
KAMAR, INC., Steamboat Springs, CO 80477

SIMPLE AND EASY TO USE

Applied with adhesive over the cow's sacrum, detector is activated by "holing" activities in the herd. A built-in precautionary time interval protects against false mounts. You only need to check the herd morning and evening for red detectors.

Try the big step up to successful A.I. Call the breeder organization of your choice ..... or send coupon today.

KAMAR, INC., Box 26
Steamboat Springs, Colo. 80477

Gentlemen:
I am interested in achieving accuracy in my heat detection program. Please send your FREE brochure immediately.

Name _____
Address _____
City _____ State _____ Zip _____

To Place a Classified Ad in The Weekly Livestock Reporter

McKellar Sets Brahman Field Day, Sale, Oct. 7-8

Mt. Pleasant, Texas — McKellar Ranch has announced a Fall Brahman Production Sale for October 8, 1977. The sale offering will feature 80 lots of "all Cherokee cattle," plus cattle consigned through the McKellar Plan.

On October 7, 1977, the Annual McKellar Ranch Field Day will be held with Dr. Bill Turner, Mississippi State College and Dr. Jim Sanders, Texas A&M University.

For details on the sale offering and the Field Day program, contact McKellar Ranch, Len McKellar, owner; Monty Banks, general manager, Rt. 5, Mt. Pleasant, Texas 75455, 214/572-9182, 572-2200, or 572-7668.

Bluebonnet Charolais State Fair Spectacular At Dallas, October 8

Dallas, Texas — The Bluebonnet Charolais State Fair Spectacular will be held October 8, 1977. Show time is 9 a.m. with the sale set for 7 p.m. in the new show arena at the State Fairgrounds in Dallas.

Selling are 35 full French females, 6 full French bulls, and 15 very select domestic females including several full-bloods.

A pre-sale banquet and dance is set for 6:30 p.m., Friday, October 7 with feature speaker, Reagan Brown, Texas Commissioner of Agriculture. Sale headquarters is the Marriott Motel on Stemmons Freeway and reservations should be made early since this is the weekend of the Texas-O. U. football game. Make reservations through the Bluebonnet Charolais Breeders Association, Rt. 3, Box 458, Tyler, Texas 75701.

Auctioneer will be George Morse. For information and catalogs contact the sale manager, Jernigan's Charolais Sales Management, Rt. 3, Box 458, Tyler, Texas 75701, 214/566-2171.

John Tucker Sets Beefmaster Sale For October 7

Three Rivers, Texas — The John Tucker Beefmaster Sale will be held Friday, October 7, 1977. Lunch will be at 11:00 a.m. with the sale following at 12 noon at the Live Oak County Livestock Show Grounds in Three Rivers.

Selling will be 100 females including pairs, bred cows, and bred and open heifers. The offering also features 25 bulls.

For information contact John Tucker, 6802 St. Andrew, Corpus Christi, Texas 78413, 512/852-1555 or 991-9796; or the sale management, Bert and Ruben Reyes, 118 West Nakoma, San Antonio, Texas 78216, 512/349-2185.

MADISONVILLE CONSIGNMENT SALE
FEATURING REGISTERED QUARTER HORSES
REGISTERED HORSES OF ALL BREEDS
Saturday **NOVEMBER 5, 1977** 1:30 P.M.
Madisonville Livestock Commission Co. - Madisonville, Tex.
CONSIGNMENTS LIMITED TO 125 HORSES
Catalog Deadline, Oct. 1 - Consignment Fee $75 Plus 5%
— FREE PASSOUT —
ALL HORSES MUST HAVE NEGATIVE COGGINS TEST
Auctioneers: Ike Hamilton Lic.-0285, Bob Plummer Tx.L-0480
FOR INFORMATION TO CONSIGN HORSES CONTACT:
Jimmie Farris 713/348-5568 - Rt. 1 - Midway, Texas 75852
Plan to attend the Corriente Consignment Sale, Nov. 6

11-29—Red River Valley All Breed Bull Sale, Paris, Tex., Double D Auction Service
11-29—Trenfield & Sons Annual Polled Hereford Prod. Sale, Follett, Texas
12- 1—All Oklahoma Angus Classic Show & Sale, Stillwater, Okla.
12- 2—Louisiana Polled Hereford Assn. Annual Sale, Marksville, La.
12- 2—Bar S Bar Red Brahman Dispersal, Troup, Tex.
12- 2—American Horned Charolais Assn. Bull Sale, Richard Haas Ranch, Terrell, Tex., Jernigan Charolais Sales Mgmt.
12- 2—Eric Sporling Beefmaster Dispersion, Gainesville, Tex., Reyes Reyes & Elder
12-2/3—Texas Polled Hereford Assn. State Show & Sale, Brownwood, Texas
12- 2—Stonesybroke 50th Anniversary Angus Sale, Pittstown, Okla.

OSAGE INVITATIONAL BRANGUS BULL SALE
1:00 P.M. — SATURDAY — NOVEMBER 12, 1977
Powers Auction Co. — Hominy, Oklahoma
SELLING 60 BRANGUS BULLS
DIAMOND N CATTLE CO. — REGAL LAND & CATTLE CO. — J. F. STEPHENSON
FOR INFORMATION — SYLER SALES MANAGEMENT, INC. Txp-0449
Rt. 2, Box 35, Burton, TX 77835—713/289-4400

12- 2—Charley Richards Angus Heifer Sale, 6 P.M., Ardmore, Okla.
12- 3—American Horned Charolais Assn. 1st Natl. Sale, Ft. Worth, Tex., Jernigan Charolais Sales Mgmt.
12- 3—Parks-Berwick Brahman Sale, St. Joseph, La.
12- 3—O B I Angus Perf. Tested Bull Sale, Stillwater, Okla.
12- 3—Leon Valley Angus Assn. Bull Sale, Abilene, Texas.
12- 3—Texas Simmental Assn. Carcass Futurity & Field Day, Stephenville, Tex.
12- 3—Texas Brangus Breeders Assn. Range Bull Sale, Sealy, Tex., Syler Sales Mgmt.
12- 3—Southeastern Horned Hereford Assn. Sale, Tyler, Tex.
12- 3—Yuma Brangus Prod. Sale, Yuma, Ariz., P & F Cattle Co.
12- 3—Hankins Bros. Quarter Horse Sale, San Antonio, Tex.
12- 3—Teaxs Brangus Breeders Range Bull Sale, Sealy, Texas, Syler Sales Mgmt.
12- 5—BBB Red Brahman Ranch Second Sale, Chandler, Texas
12- 5—Sweetwater Area Hereford Breeders Sale, Sweetwater, Tex.
12- 5—Annual Leachman Red Angus Sale, Billings, Mont.
12- 5—Top-O-The-Hill Farms Limousin Prod. Sale, Quitman, Ga., American Cattle Services Inc.
12- 6—Georgia Simmental Breeders Assn. 2nd Annual Percentage Bull Sale, Tifton, Ga., Wilson Cattle Sales Service
12- 7—Herbert Riley Angus Prod. Sale, Frankston, Texas, T. Burke
12- 7—Young Co. Hereford Breeders Sale, Graham, Tex.
12- 8—Roos Cattle Co. Hereford Prod. Sale, Roff, Okla.
12- 9—Rockbrook Farms Hereford Prod. Sale, Montalba, Tex.
12-10—Pipes 5 Ranch Brahmental & Simmental Sale, Henderson, Tex.
12-10—D & B Polled Hereford Ranch Sale, Carney, Okla.
12-10—Texas East Polled Hereford Assn. Sale, Mineola, Texas
12-10—Hill Country Brangus Bull & Commercial Female Sale, San Angelo, Tex., P&F Cattle Co.
12-10—Annual Indian Nations Brangus Range Bull Sale, Durant, Okla., Syler Sales Mgmt.
12-10—Clem's Brahman Ranch Prod. Sale, Texarkana, Texas
12-11—National Champion Polled Hereford Sale, Flying W Ranch, Kimball, Neb., National Cattle Services.
12-12/16—COBA AI & Palpation Training School, Mt. Pleasant, Texas
12-12—San Angelo Feeder Calf Sale, Producers, spons. Concho Hereford Assn., Texas Angus Assn., San Angelo, Tex.

LOW OVERHEAD AND LOW PRICES
SHERRARD MOTORS RV CENTER HAS IT!
THE NU WA, MOBILE SCOUT, TWILIGHT BUNGALOW, TRANS CONTINENTAL
ARABIAN & KOUNTRY AIRE, ALSO AVCO, TITAN & MOBILE SCOUT MOTOR HOMES
Semi Travel Trailers (Designed For Safe Towing)
Now You Can Take The Family and Neighbors With You

DEMONSTRATORS AT BARGAIN PRICES
Just relax at your steering wheel. Pick your cruising speed — No wiggle — No sway. Has electric brakes that can stop on a dime. The unit is fully self-sustaining and has all the comforts of home. Takes only three minutes to get your stuff out from under it and back in use for work or sightseeing.
8 SIZES: 20 - 23 - 25 - 27 - 30 - 32 - 35 - 40
SMALL DOWN PAYMENT UP TO 60 MONTHS TO PAY. WE DO OUR OWN FINANCING AT BANK RATE INTEREST.
INSURANCE ON THE SPOT, SALES, SERVICE, PARTS, ACCESSORIES & FREE DUMP STATION.
write for free literature
WE TRADE FOR ANYTHING OF VALUE. DELIVERY UP TO 500 MILES NO CHARGE.
SHERRARD MOTORS BUICK • OPEL • PONTIAC JEEPS • GMC TRUCKS
Hwy. 75 South Denison, Texas 75020 Phone 214/463-2400

12-12—Quirk Land & Cattle Co. Simmental Prod. Sale, Hastings, Neb.
12-14—Capital Area Hereford Assn. Bull Sale, Gonzales, Tex.
12-15—Georgia Brahman Assn. Sale, Tifton, Ga.
12-17—Diamond N Ranch Brangus Bull Sale, Amarillo, Tex., Syler Sales Mgmt.
12-17—East Texas Simmental Assn. 1st Annual Percentage Bull Sale, Rusk Co. Airport, Henderson, Texas. Gerald Blanton
12-17—F. O. Peters Polled Hereford Sale, Faxon, Okla.
12-17—L & M Brangus Dispersal, Galt Calif., P & F Cattle Co.
1978
12/31-1/7—Sand Hills Stock Show and Rodeo, Odessa, Texas
1-1/8—Arizona National Livestock Show, Phoenix, Ariz.
1- 7—Annual Bull-A-Rama Brangus Range Bull Sale, Beeville, Tex., Syler Sales Mgmt.
1-13—8th Natl. Limousin Sale, Denver, Colo., American Cattle Services Inc.

YOWELL RANCH-ROCKING Y ANNUAL FALL POLLED HEREFORD BULL SALE
NOV. 7 - 12:30 P.M. at the Ranch - KILLEEN, TX
2 miles south of U.S. 90 at East Trimmier and Stagecoach Road.
SELLING: 60 two-year-old POLLED HEREFORD BULLS, Ready for Service • 10 open POLLED HEREFORD HEIFERS
Catalog Available From: Texas Polled Hereford Assn. Box 70-Rio Vista, TX 76093 817/373-2524
Yowell Ranch P.O. Box 606-Killeen, TX 76541 Off: 817/634-2667 Res: 817/699-3501 Bill Yowell-Pat Yowell, Owners

1-14—Summit Limousin Sale, Denver, Colo., American Cattle Serv. Inc.
1-14—Annual Pines & Plains Brangus Brdrs. Range Bull Sale, Sylvan Springs, Tex., Syler Sales Mgmt.
1-16—Top-O-The-Crop Shorthorn Sale, Denver, Colo., American Cattle Serv., Inc.
1-20—17th Avenue of the Breeds Range Bull Sale, Montgomery, Ala. Wilson Cattle Sales Serv.
1-23—Cross F Ranch Phase II Angus Dispersion, McKinney, Tex. Dave Canning
1-27/2-5—82nd Annual Southwestern Exposition & Fat Stock Show, Fort Worth, Tex.
1-28—Stock Show Paint Horse Sale, Ft. Worth, Tx., Plummer Auction Co.
1-29—Commercial Hereford Heifer Show & Sale, Ft. Worth, Tex.
1-29—Chisholm Trail Polled Hereford 3rd Prod. Sale, Rhome, TX.
2- 3—Longhorn Cattle Sale, Spons. No. Texas & Oklahoma Longhorn Breeders Assn., Stk. Show., Ft. Worth, Tex.

18th Annual TBBA Sealy Brangus Range Bull Sale
Saturday, Dec. 3 - Port City Stockyards, Sealy, Texas
125 Bulls - 18 to 40 Mos. - Minimum wt. 1200 lbs.
BANGS, TB & FERTILITY TESTED
SYLER SALES MANAGEMENT, INC.
RT. 2, BOX 35, BURTON, TEXAS 77835 — Tx6 77-0449
MATT & ANN SYLER 713/289-4400 BILLY POLLARD 817/823-7443

2- 4—All American Simmental Classic, Ft. Worth, Texas
2- 5—Mule Sale, Stock Show, Ft. Worth, Tex., Plummer Auction Co.
2- 5—Quarter Horse Sale, Stock Show, Ft. Worth, Tex., Plummer Auction Co.
2-10—Gulf Coast Hereford Assn. Spring Sale, Columbus, Tex.
2-10—American Angus Assn. Profit Producers Show-Sale, Jackson, Miss.
2-16—Texas Simmental Assn. Annual Meeting, San Antonio, Tex.
2-17—1st International Brahmental Fiesta Sale, San Antonio, Tex.
2-22—1st International Charbray Sale, 10 AM, Astrodome Houston, Texas, Spons. Gulf Coast Charolais Assn.
2-23—Houston Stock Show Brahman Sale, Houston, Tex.
2-23—7th Annual Gulf Coast Char-Trok Grand Ballroom Sale, Marriott, Houston, Texas, No. American Auction Co.
2-24—Fabulous Forty Simmental Sale, Houston, Tex.
2-25—South Texas Hereford Assn. Spring Bull & Female Sale, Beeville, Tex.
2-25—Texas Limousin Assn. Sale, Houston, Tex., American Cattle Serv., Inc.
2-25—Kenmore Farms Annual Prod. Sale, Elmdale, Kans., Phil Ljungdahl
3- 4—Quirk Land & Cattle Co. Angus, Simmental, Brangus, Chianina Bull Sale, Hastings, Neb.
3-10/12—Southwest Farm Show, Southwest Hardware & Implement Assn. Ft. Worth, Tex.
3-11—Greater Hill Country Hereford Assn. Spring Sale, Fredericksburg, Tex.
4-14—Fender Farms Hereford Prod. Sale, Mt. Pleasant, Tex.
3-15/19—Rio Grande Valley Livestock Show, Mercedes, Tex.
3-25—Quirk Land & Cattle Co. Angus Prod. Sale, Hastings, Neb.
3-25—Harrell Cattle Co. Beefmaster Prod. Sale, Gonzales, Tex.
4-6/8—So. Plains Farm Show, Southwest Hardware & Implement Assn., Lubbock, Tex.
4-12—Pete Carmichael Percentage Limousin Bull & Female Sale, Timberlake, S.D., American Cattle Serv., Inc.
4-22—East Texas Simmental Assn. 2nd Annual Female Sale, Henderson, Tex.
4-26—Montana Limousin Assn. Bull Sale, Billings, Mont., American Cattle Services Inc.
4-29—Triple C Simmental Ranch Prod. Sale, Oakalla, Tex.
4-29—Garney "Spring Special" Angus Sale, Afton, Okla., Tom Burke
4-29—Annual Leachman Red Angus Bull Sale, Billings, Mont.
5- 6—Bob Hartley's Spur Ranch Angus Perf. Tested Female & Sired Bull Sale, Vinita, Okla.
5-13—Hammett Ranch Angus Female Sale, Lampasas, Texas, T. Burke
5-20—Royal Charolais Co. Royal Spring All-Polled Bull Sale, & Royal Female Sale, Greensburg, Pa.
5-23—Elder Coal Creek Angus Sale, Miami, Okla., T. Burke
5-24/26—7th Annual Special Harvest Equipment Auction, Plainview,

Calvin Fryar, a partner in G&F Cattle Co., Brownwood and San Saba, is shown greeting guests to the G&F Maine-Anjou Production Sale Sept. 24.

Dr. Tom Anderson, left, and Hal Noelke, both of San Angelo, are pictured at the G&F Maine-Anjou sale where Dr. Anderson was one of the major buyers Sept. 24 at Brownwood.

G&F Maine-Anjous Hit $3,000 Top, Gross $40,070

Brownwood, Texas — Calvin Fryar, Brownwood, and David Gilger, San Saba, owners of the G&F Cattle Co., hosted a highly successful fourth annual Maine-Anjou production sale here Sept. 24, with 68 lots grossing $40,470 for an average of $595. The sale was managed by John Schuessler and Neff Efferts of Mark II Council Ltd., Kansas City, and auctioned by Stanley Stout, Linwood, Kan.

SUMMARY

No.	Type	Gross	Avg.
2	Fullblood bulls	3,650	1,825
1	3/4 bull	725	725
5	Fullblood females	12,100	2,420
2	Bred 7/8ths	1,850	925
3	7/8ths heifer calf pra.	2,050	heifer 683-
35	Bred 3/4	12,710	363
5	3/4 bull calf pairs	2,895	579
15	Bred halfbloods	4,490	300
68	Total lots	40,470	595

Wright and Clark, Moore, Mont., paid the sale's top price of $3,000 for G & F Miss Crack 61H, a fullblood heifer sired by Crack. Dr. Tom Anderson, San Angelo, paid $2,850 for the fullblood cow, Slade Princess, one of several lots he purchased.

The top selling bull was the fullblood Goliath Crack Gary, purchased by Clyde Ware, Richland Springs, Lindmark Ranches, Dalhart, bought the other fullblood bull G & F Mr Etula 713, for $1,650.

Wright & Clark also bought two fullblood heifers for $2,100 each; Lindmark Ranches bought a fullblood heifer for $2,000; Diamond P Ranch, Selma, Okla., a bred polled purebred heifer for $1,050; M & A Cattle Co., Dallas, purebred heifer calf pairs for

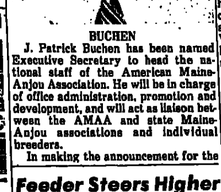

Goliath Crack Gary, young Maine-Anjou bull in the ring above, was purchased in the G&F production sale for $2,000 by Clyde Ware, Richland Springs. Standing in the booth is Neil Efferts of Mark II Council, Ltd., Kansas City, sale manager, and seated is Auctioneer Stanley Stout, Linwood, Kan.

prices of $650 and $600 each; Dr. Bill Show, Fort Worth, a bred purebred heifer for $800; Dr. Anderson a purebred heifer calf pair for $800; and L & D Cattle Co., Brownwood, a bred three quarter cow for $825.

Dr. Joe Corbett, Waco, one of the top volume buyers, took 19 lots for a gross of $6,360. Dr. Anderson took three lots totaling $3,960; Herman Bennett, Brownwood, three lots for $995; Rhone Ranch, Coleman, two lots for $1,035; and Don Haddox, Denison, six lots for $1,755.

Other buyers included Paul Leonard III, Fort Worth; R. A. Rogers, Whitney; Kenneth Woods, Forestburg; Jay & Nita Jones, Elm Mott; D. R. Roberson, Brownwood; Hadley Wardlaw Ranches, Del Rio and Brackettville; Paul Puckett, Coleman; Edwin Ince, Mason, Dr. D. R. Kerby, Brownwood; and others.

MAINE-ANJOU NEWS

American Maine-Anjou Assn. Names Buchen Executive Secretary

BUCHEN

J. Patrick Buchen has been named Executive Secretary to head the national staff of the American Maine-Anjou Association. He will be in charge of office administration, promotion and development, and will act as liaison between the AMAA and state Maine-Anjou associations and individual breeders.

In making the announcement for the Board of Directors, AMAA President Wallace Wilkinson said of Buchen, "He is a knowledgeable cowman and a knowledgeable association man. He's ambitious and dynamic and we're sure Buchen will do an excellent job of promoting Maine-Anjou and the AMAA. We are extremely pleased to find a man like this and we can't say enough about him. He has our wholehearted support."

About joining the AMAA, Buchen said, "I know there are no problems here that people can't solve themselves, and I wouldn't have taken this job if I thought we couldn't solve our problems."

Buchen stated two of his goals are to get people to accept and change things that need to be changed, and to help restore people's faith in Maine-Anjou. "I'm optimistic and enthusiastic, and I hope I can relay, and thereby encourage, this in Maine-Anjou breeders and anyone interested in Maine-Anjou. We could see one of the best eras in the beef cattle industry if people will just make it happen."

Buchen is a native of Illinois, with practical livestock experience dating back to his involvement in the family farm.

Prior to joining the AMAA, he worked one and one-half years for the American Shorthorn Association as Youth Activities Director and as a field representative for the magazine, Shorthorn Country. Buchen holds a B.A. in economics from Monmouth College, Monmouth, Illinois, where he also received a secondary teaching certificate and worked as Admissions Counselor for two years.

Anyone wishing to contact Buchen can do so by writing the American Maine-Anjou Association, 584 Livestock Exchange Building, Kansas City, Mo. 64102, or by calling 816/474-9555.

Feeder Steers Higher At Amarillo Monday

Amarillo, Oct. 3 (F-S) — Receipts 5,500, on hand for Tuesday 4,800. Trade active, demand broad. Feeder steers firm to 1.00 higher, some 500-600 lbs. up 1.50. Feeder heifers closed steady after some early sales were weak to 50c lower. Slaughter cows about steady. Slaughter bulls 1.00-2.00 lower. Feeder Steers: Few lots choice 400-500 lbs. 42.60-44.50, but bulk steers under 500 lbs. to be carried for Tuesday's weaner calf sale. Choice 500-600 lbs. 40.50-44.50, 600-700 lbs. 38.50-40.00, 700-800 lbs. 36.00-40.00, 800-925 lbs. 37.70-39.00. Mixed good and choice 300-400 lbs. 40.50-42.00, 400-500 lbs. 37.00-41.00, 500-600 lbs. 35.75-39.50, 600-850 lbs. 35.50-38.00. Small showing good 500-700 lbs. 34.00-37.00, few good 840-1140 lb. Holsteins 30.50-31.90. Heifers: Scattered lots choice 200-400 lbs. 34.75-36.00, 400-500 lbs. 33.50-35.00, 500-600 lbs. 33.50-35.80, 600-735 lbs. 33.00-35.00. Mixed good and choice 300-500 lbs. 28.25-33.00, 500-700 lbs. 28.50-32.50. Slaughter Cows: Utility 2-4 31.00-33.50, few high dressing 2-3 24.00-25.25, cutter 1-2 18.00-21.00. Bulls: Yield grade 1-2 1200-1600 lbs. 27.00-29.70.

Maine-Anjou Show At American Royal

Over 100 head are entered in the American Maine-Anjou Show to be held November 14 during the 79th American Royal Livestock Show, November 7-19, 1977 in Kansas City, Missouri. Larry Aschermann, Des Moines, Iowa, will judge the show and Guthrie Packard, Vice-Chairman of the AMAA Shows and Sales Committee, will be Superintendent of the Show.

The purebred and percentage Maine-Anjou entered in the Show will be divided into classes after the cattle are checked in at the Show. Females will be divided into six classes and bulls will be divided into eight classes. Group classes will consist of: two bulls bred and owned or co-owned by exhibitor; two females bred and owned or co-owned by exhibitor; Got of Sire, three head, both sexes represented, sired by one sire; Best of Four Head, any age owned or co-owned by one exhibitor. A Premier Breeder award will be made to an exhibitor based on the most points accumulated in individual classes placing in the top five of a class, bred and owned or co-owned by one exhibitor.

First place in each class will receive $35 and the remainder of the premium money will be awarded on a graduated basis among the other animals after the show has been completed.

All percentages from ¾ and above are eligible to show and will not be divided except by class.

A total of $2,000.00 in premiums will be awarded in the Maine-Anjou breeding cattle show. In addition, the AMAA offers $1,000.00 premium to the owner of the Maine-Anjou that is named grand champion steer in the American Royal Steer Show, and $500.00 to the reserve champion steer.

The Maine-Anjou Royal Show will begin at 8:00 a.m., Monday, November 14. The Maine-Anjou Royal Sale, sponsored by the Missouri and Kansas Maine-Anjou Associations, will take place at 7:00 p.m. November 14 at the Royal Sale Center.

Maine-Anjou Steer Wins Carcass Championship

A ¾-blood Maine-Anjou steer won grand champion honors in the District Carcass Show held at the Clay County Fair, Spencer, Iowa. The steer, owned by Steve Ferguson, Spirit Lake, Iowa, produced a carcass with outstanding statistics such as 19.4 square inch ribeye area and .36 yield grade. Proving once again that carcass tells the real story, the Dabla-sired steer placed only fifth in its on-the-hoof heavyweight class in the preceding 4-H Show.

With a 1,305 pound live weight, the warm carcass weight was 820 pounds. The carcass had 19.4 square inches ribeye area, .3/2 inches back fat, and 1.0 per cent kidney fat. Yield grade on the carcass was .36, with 74.71 per cent lean and 56.55 per cent cutability. Quality grade for the carcass was average choice.

The carcass show grader said he'd been judging carcasses a long time and this was one of the top five carcasses he'd ever seen. Ferguson, the 16-year-old son of Mr. and Mrs. John Ferguson, bought this prize winning steer from Roland Wright, Wright Ranch, Inc., Moore, Montana.

Texas Maine-Anjou Association
BUYER'S GUIDE

LAZY B RANCH
Billy Crowder
Rt. 1, Box 50
Brookesmith, Texas 76827
915/483-5534

ROY E. BUCEK FARM
Roy E. Bucek
Box 146
Schulenburg, Texas 78956

CENTRAL CORPORATION
Paul Miller
4228 North Central Expressway
Suite No. 200
Dallas, Texas 75206

COTTONWOOD CATTLE CO.
Ford Davis
Route 1
Eustace, Texas 75124
214/425-3691

DE-JA CATTLE CO.
Kenneth E. Yarbrough
Box 1137
Livingston, Texas 77351
713/327-8617 or 327-4663

EAGLE PASS EXOTIC CATTLE CO.
O. L. Tolman
Route 2, Box 18
Crystal City, Texas 78839
512/374-3904

G & F CATTLE CO.
Calvin Fryar & David Gilger
Box 1506
Brownwood, Texas 76801
915/646-9488

5-J FARMS
C&J CATTLE CO.
CAL-TEX MAINE-ANJOUS
Jay & Nita Jones
Rt. 1, Box 167A
Elm Mott, Texas 76640
817/822-1183

BEN HOPSON, D.V.M.
Box 1105
Laredo, Texas 78040
512/722-1611

HUACO CATTLE CO.
Sam Thomson
2907 Mt. Carmel
Waco, Texas 76710
817/772-8118

R. D. HAAGA
1713 Rado
El Dorado, Kansas 67042

EDWIN INCE FARMS
Edwin & Mary Beth Ince
Brady Route, Box 17
Mason, Texas 76856
915/238-4484

C. M. KING
Route 1, Box 245
West, Texas 76691
817/756-6551

LAZY H. RANCH
W. H. McAfee
Route 1, Box 52
Fruitvale, Texas 75127
214/695-4621

O. P. LEONARD III
Box 1718
Fort Worth, Texas 76101
817/335-4281

3 M STOCK FARMS
Mac M. Mayes
Route 4
Grandview, Texas 76050

7h RANCH
Hal E. Noelke
Box 108
San Angelo, Texas 76901
915/835-7925

ROBINSONS MAINE-ANJOU FARM
D. S. Robinson, M. D.
P.O. Box 946
Van Alstyne, Texas 75095
214/482-5250

DR. and MRS. WILLIAM SNOW
Rt. 5, Box 281A
Fort Worth, Texas
817/246-2491

DANIEL N. SOLOMON
Rt. 1, Box 93 A
Bodias, Texas 77831
713/874-2350

THE SOUTH 40
Tom Humber
9404 Fairhope
Dallas, Texas 75217
214/398-5250

SONDEREGGER
Victor Carter & David Maroid
Box 212
Warren, Texas 77664
713/821-2030

TICO J CATTLE CO.
Byron L. Cook
Route 1, Box 426
McAllen, Texas 78501

FRANK TILICEK
Box 217
Schulenburg, Texas 78956
713/562-4645

HADLEY WARDLAW
Drawer 615
Brackettville, Texas 78832
915/446-2093

WEEMS FARMS
George Weems
Rt. 2
Eddy, Texas 76524

WESTERN CATTLE Management Co.
Harvey A. Scheln
1341 West Mockingbird Lane
Dallas, Texas 75247
214/634-2779

TEXAS MAINE-ANJOU ASSOCIATION
CALVIN FRYAR, PRESIDENT
P.O. BOX 1506, BROWNWOOD, TEXAS 76801, 915-646-9488

Hal E. Noelke Box 829 Mertzon, Texas 76941 915/835-7925
Keith Lindmark Rt. 3, Box 302 Dalhart, Texas 79022 806/249-5562
H. D. Martin Box 406 Junction, Texas 76849 915/446-3212

• HORSES AND MULES

CANTON HORSE SALE
Canton, Texas
Sale every 1st Monday, 11:00 AM
Every 3rd Monday, 7:00 PM
Reg. & Grade Horses - Tack
For information call:
LEON BRIDWELL
214/567-4855 or 567-2469

REGISTERED QUARTER HORSE SALE
Selling 25 head, OCTOBER 22, 1977, beginning at 12 noon, Sallisaw Sale Barn, Sallisaw, Oklahoma. Call or write for catalogs: ARVEL N. FOLKS, Rt. 4, Box 56, Sallisaw, Ok. 74955; 918/775-3517.

• SWINE

REGISTERED DUROCS
Bloodlines: Lookout, ML Champ, Ed Star King, Collossus, GL Special, Sooner Master, Ed Mr. Eclipse, DK Hightop, CDS 2, Prince, 22 and 1, CMS Clicker, Joker, Mr. Ed, GP Dreamer. This is the blood that has influenced our herd.
CALL ON US FOR YOUR NEXT BOARS, SHOW PIGS OR GILTS
MAUNEY'S DUROC FARMS
P. O. Box 40
Shepherd, Texas 77371
Phone 713/628-3347

— FOR SALE —
SPF Crossbred & Purebred Gilts From the following breeds:
YORKSHIRE HAMPSHIRE
CHESTER WHITE DUROC
Days: 405/668-2488
Nights: 405/872-8171
WILSON HOG RESEARCH FARMS

• LIVESTOCK

REGISTERED SHORTHORN Bulls - Cows - Calves & Pairs
817/594-0806

FOR SALE - 4 Registered BRAHMAN BULLS — J. D. Hudgins bloodline - 4 years old.
713/589-2943

REGISTERED BRANGUS COWS-Renoun bloodlines. Proven producers. Also Bulls. Phone after 5 P.M. or before 8 A.M. 713/468-3157. B. F. SCHULZE, Houston, Tx.

FOR SALE - Four groups of REG. JERSEY CATTLE. 50, 50, 40 and 90 head. Also; one herd of Holsteins and some bred heifers. DARYL LEWIS, 316/583-7213, Piedmont, KS 67122.

GOOD 20 month old 7/8 SIMMENTAL bull, weight 1350 lbs. Reasonable. Sire Best, dam 3/4 Simmental sire Florian. E. R. HOFFMAN, 817/697-3708, Cameron area.

CRANFORD BRAHMAN RANCH
Good Selection Of —
Red Bulls, $300 and up
Heifers, $750 and up
214/572-4697, Mt. Pleasant
214/526-4230, Dallas, Texas

• LIVESTOCK

OUTSTANDING SMALL HERD Simmental
Including 100% Purebloed son of Abricot Imported from Canada.
Call collect. 817/772-5824 or write Box 8380, Waco, Tx. 76710.

BRAHMANS
3—3-Yr. old Grey Bulls
10—12-18 mo. Grey Bulls
15—Yearling Grey Bulls
10—Grey Heifers
6—Grey Cows
All are gentle and of excellent quality.
JIM D. BROWN
817/939-1088

30 SIMMENTAL cows calving now to Registered Angus Bull, wt. of cows 1200 to 1300 lbs.

70 REG. ANGUS cows & calves, calves born last spring, wt. approx. 400 lbs. Priced at $400 ea.

60 REG. ANGUS cows, high quality, calving now to Reg. Brahman bulls. Priced at $385 ea.

50 BRED REG. ANGUS cows, priced at $375 ea.

KEN CONWAY
P.O. Box 28, Briggs, TX 78608
512/489-2294 or 489-2345

RED ANGUS BULLS!
Heifers - Cows - Pairs
5 Cows & Calves - Red Angus
CLARK McKELVEY
Hwy. 114, Justin, Tx. 76247
Phone: 817/648-2640

CHIANINA BULLS
3/4 Chianina — 1/4 Reg. Angus
3/4 Chianina Cow/Calf Pairs
817/473-9012

KTXO RADIO
1500 AM ON THE DIAL
MORNING & NOON
☆ MARKET NEWS
☆ COW COUNTRY NEWS
☆ FIBER & GRAIN UPDATE
COUNTRY & WESTERN MUSIC
CONTACT
BOB EDMAISTON
Farm Director
When You Have Cattle For Sale. Listen To This Program For Upcoming Sales.
214/893-7477
214/893-7478

QUALITY BRANGUS CATTLE
25 Open Registered Heifers
20 Young Reg. Breds & Pairs
35 Yearling Commercial Heifers
52 Yearling Past Bulls
BILL GUSTAVUS
915/785-4406 or 915/446-8084

REGISTERED RED BRAHMAN Bulls - $400 & up. Heifers - $700 & up. Beeville area.
512/884-3772 or 512/902-6318

• LIVESTOCK

WOODSON HEREFORD FARM DISPERSAL — OCTOBER 12
Bonham Livestock Auction
Bonham, Texas
Selling 85 lots of Mill IRON, Colo. Domino bred Herefords. 55 Cows, many with calves at side. 30 Good Range Bulls. For information & catalogs contact LARRY WOODSON, Box 711, Bonham, Tx. 75418; 214/583-4527.

— FOR SALE —
REGISTERED GRAY BRAHMANS
1—J. T. White Proven herd sire, 6 yrs. old, weight 2000 lbs. or more, extremely gentle.
5—Of His 18 mo. old bulls, some herd prospects, halter broken and very gentle.
5—Young cows out of J. T. White bull, bred to Sugarland's Esto 187. All home raised and calfhood vaccinated and very gentle.
(No Pictures)
CLAY D. (DEAN) DICKSON
Rt. 2, Mt. Vernon, Tx 75457
Phone 214/537-4162

47—1st, 2nd and 3rd calves quality HEREFORD COWS raised on ranch. 17 Calves, balance to calve soon. 817/429-5161, days; 817/429-5262, nights.

4-3/4 SIMMENTAL bulls, 7 mos. to 1 year old, all in top shape. Azle, Tx., 817/444-3354 after 4 p.m.

BREEDING BULL
Weight Gain Test
LET US GAIN TEST YOUR BULLS — BE READY FOR THE SPRING MARKET!
Competitive Rates
TRINITY CATTLE CO.
Hico, Texas 76457
(817) 796-4533
796-4872 or 796-2257

CLEM'S BRAHMAN RANCH
Good Selection of Red and Indu Bulls For Sale
214/838-7589 or 214/838-7253
Texarkana, Texas

50 Top Quality Kansas Bred HEREFORD COWS
5 to 7 Years Old
Bred to Angus Bulls
Will calve in early Spring
JOHN LOWE
Bivins, Tx 75555; 214/796-4921

HEREFORD - BROWN SWISS cross cows and heifers. 20 Cows with 13 calves. 2 Bred heifers. 7 Yearling heifers. 817/429-5161, days; 817/429-5262, nights.

— FOR SALE —
SPRINGER HOLSTEIN HEIFERS
817/594-2983

FOR SALE - Three full blood CHIANINA heifers. One full blood CHIANINA bull. WILLIAM BROUSSARD, 1355 S. Hickory, Melbourne, Fla. 32901. Days, 305/727-7632; Eves. & weekends, 305/727-2000.

BLACK BART!
Brahmental Bull for lease at Private Treaty
5/8 Brahman x 1/8 Simmental. Wharf bred to 5/8 & Purebloed Simmental. Produces Purebred
BRAHMENTAL CALVES
Brahmental Cows Bred Brahmental and Percentage Simmental Cows bred Brahmental.
—Also Available—
Brahmental Bulls For Sale
DOUBLE E RANCH and BLACK BART BRAHMENTALS
[illegible]

$30 to $50 MORE PER CALF With CHAROLAIS BULLS
☆ More Pounds at Market
☆ More Value Per Pound
☆ Better Replacements
☆ Higher Salvage Value
Selected For Calving Ease and Milk Since 1957
BULLS & FEMALES FOR SALE
NELSON CHAROLAIS - CELINA, TEXAS
214/382-2434 - or - 214/382-2100

Classified

BOX 4530 • FORT WORTH, TX. 76106 • 817/624-7201
COPY DEADLINE • TUESDAY • 12:00 NOON •

Classified Advertising Rates

EACH INSERTION —

Classified Display		Classified	
1 Time:	$6.25 per inch	1 Time:	75c per line
3 Times:	$5.75 per inch	3 Times:	70c per line
6 Times:	$5.50 per inch	6 Times:	65c per line
Contract	$5.25 per inch	Contract:	60c per line
Minimum: 1 column inch Display		Minimum: $3.50 per order. Five words to line, about 28 to 30 units, including spaces, to each line.	

No narrow columns — full two inches wide.
No skinny 6-point type — can be read!
"Largest circulation in Texas of any livestock weekly"

Publisher's Notice: All real estate in this newspaper is subject to the Federal Fair Housing Act of 1968 which makes it illegal to advertise "any preference, limitation, or discrimination based on race, color, religion, sex, or national origin or any intention to make such preference, limitation, or discrimination." This newspaper will not knowingly accept any advertising for real estate which is in violation of the law. Our readers are informed that all dwellings advertised in this newspaper are available on an equal opportunity basis.

• LIVESTOCK • LIVESTOCK

Commercial and Herd Bulls
—FOR SALE—
A good supply to choose from In Top
RED BRAHMAN BULLS
Prices start at $1,000.
McKELLAR RANCH — THE PROVEN SEED STOCK PRODUCER
Dr. Lee D. McKellar, Phone 214/572-2200
Route 5, Mt. Pleasant, Texas 75455
Ranch: Phone 214/572-9182
Monty Banks, Manager Phone 214/572-7448

BEEFALO REGISTERED ON 50/50 BASIS
If you have the grass and complete care, I have 50 head that will make exceptional returns. Immediate response please. Prefer within 50 miles of Dallas. 214/826-7983, evenings only.

20 COMMERCIAL POLLED Hereford Bulls, 24 - 36 months of age. Excellent condition. Contact D. M. HENDERSON, Box 599, Jasper, Tx. 75951; Office, 713/384-2261 or Res. 713/384-2310.

ATTENTION DAIRYMEN!
For top quality Holstein Springing heifers, freshening 2 to 6 weeks delivered to your farm on approval — 10 head or more.
1000# $490
1100# $535
1200# $585
Also all classes of calves and yearlings on hand at all times. For further information call or write:
DALE RANDALL
Augusta, Wisconsin 54722
Phone 715/284-2209

Simmental
COMPLETE DISPERSAL
(Due to death of Husband)

Open 1/2 Hfrs.,	$275
Bred 1/2's	$350
Open 3/4's	$400
Bred 3/4's	$600
Open 7/8 Hfrs.	$700

417/548-7698
Box 159, Sarcoxie, MO 64862

CRAFT SIMMENTALS
1/2 and 3/4 P/B Cows, Heifers and Bulls. Rt. 2, Box 45, Kyle, Tx. 78640; 512/268-2691.

CHOICE BRAFORD & BRAHMAN crossbred cows. 31 Head, bangs & pregnancy tested. Contact 713/865-2776, evenings.

FOR SALE — 18 PUREBRED RED ANGUS BULLS
15 - 18 Months old
Priced for Commercial Cowmen
LOCK & SONS
1223 Maple, Lockhart, Tx 78644
512/398-3136

BRAHMANS & BRAHMAN CROSSES
FOR SALE
(Commercial)
50 F-1 Braford Heifers
30 Brangus Heifers
(Registered)
20 Red Brahman Cows, some with Calves
15 Open Red Heifers
3 3-Yr. old Red Brahman Bulls
10 Gray Brahman Cows
5 3-4-Yr. old Gray Brahman Bulls
5 Bred Gray Brahman Hfrs.
DAN JONES BRAHMANS
Sulphur Springs, Texas
214/885-4581
214/582-2612
Chico Ranch • 512/354-5952 • Lampasas, Texas
Box 348, I-30 West, Brashear Exit, Brashear, Texas 75420

• LIVESTOCK

MAYFIELD RANCH HEREFORD SALE
OCTOBER 15, 1977
Lunch 12:00 noon • Sale 1:00 P.M.
45 FERTILITY TESTED, Serviceable Aged BULLS
55 FEMALES — 3 in 1 Pkgs., Bred & Open Heifers
CARCASS ROM BLOODLINES
Mark Arthur 775 The Royal Saint
RC Mischief D34 Battle Intense
18 Miles S. Henrietta, Tx., 23 Miles N. Jacksboro, Tx.
1/2 Mile E. off Hwy. 148 on FM 174
Route 2, Box 163 Henrietta, Texas 76365

6 REGISTERED HEREFORD cows bred Chianina - age 6 yrs. Chianina - Reg. Angus calves. 817/736-3866 (Before 8:00 a.m.)

RED BRAHMANS
Breeding Age Bulls
Yearling Bulls
Open Heifers
Bred Heifers
at the
Santa Elena Ranch
Route 1, Box 74A
MADISONVILLE, TEXAS 77864
713/348-6897

RED BRAHMAN BULLS
— For Sale —
Ages: 16 - 18 mos. old.
An asset to any crossbred herd.
4W RANCH, PARIS, TEXAS
Day, 214/652-4295; nts., 784-6867

FOR SALE
Pen Purebred Simmental Bulls. Ideal for the Commercial cattleman or AI Breeder Cleanup.
16 mo. to 2 yr. old 1,400 to 1,600 lbs. Priced to sell at $1,000 to $1,250.
Also—Purebred Breeder Herd Bulls $3,000 to $5,000.
Triple C Ranch
Rt. 2, Box 234B-1
Lampasas, Texas 76550
RANCH 512-556-5910 OFFICE 512-556-3412

40 BRANGUS COWS, 2-4 yrs. old with 9 calves — Rest bred.
214/498-6651

30 BRANGUS cows, some with calves and some springers.
30 First calf heifers, some with calves and springers.
21 Heifers - 18 months old.
20 Bulls - 18 to 30 months old.
C. W. HARLESS, Bruceville, Tx.
817/859-5526 or 817/857-4171

BRAHMAN BULLS
REGISTERED
REDS and GRAYS
RUNNELLS-PIERCE RANCH
Rt. 2, Box 32
Bay City, Tx. 77415
713/245-4881, Office
713/245-1352, Residence

200 CROSSBRED Brahman heifers, Bangs vaccinated.
50 COMMERCIAL Brahman cows & calves - Gray.
REG. RED BRAHMAN cows & calves.
ALSO have weaned heifers and bulls - Good bloodlines.
REG. RED BRAHMAN bulls, ready for service.
Contact: MRS. CLAMON
Kaufman, Tx., 214/932-2940
Dallas, Tx., 214/428-3191

Lick Skillet Beefmasters
Lionel W. Bevan III
222 Livestock Exch., Ft. Worth, 76106
817/624-5763
BEEFMASTERS... The Dollars & Sense Cattle

— FOR SALE —
Five
3/4 Chianina - 1/4 Hereford Bulls - 16 mos. to 2 yrs. old
Good for breeding Angus cows to get Black & Black Baldface Club Calves
Also, twelve
1/2 Hereford - 1/2 Chianina Cows - 3 to 4 yrs. old.
HOWARD PAYNE UNIVERSITY
Howard Davis
Call Nights, 915/646-7927

— Complete Dispersal Sale —
DIAMOND H RANCH
Simmental
120 Lots — All Percentage Simmental Cattle
— EQUIPMENT —
CANCELLED
OCTOBER 14, 1977 — 11:00 A.M.
Sale held at the Diamond H Ranch, 10 miles east of Marshall, Tx., I-20, exit on FM 2199.
P. O. Box 1626 Marshall, Texas 75670
Phone 214/938-3641 or 214/935-7072 after 6:00 P.M.

ANGUS/MARCHIGIANA CLUB CALVES
CROSSES OUT OF REGISTERED BLACK ANGUS COWS
PROSPECTS FOR MAJOR STOCK SHOWS $350 UP
25 BIG GROWTHY BULLS, ALSO FOR SALE.
ALDRIDGE ACRES
JEFF ALDRIDGE ELMER ALDRIDGE
WALDO, ARKANSAS

• LIVESTOCK

MARCHIGIANA FOR SALE
One Quality Bred
3/4 Blood Heifer
Nights only, 214/785-3835

Twenty-nine (29) HEREFORD-ANGUS CROSS, 550 # F-1 heifers for sale - $215 each. Must take at least 20 for this price.
HOWARD A. SWANSON
Breckenridge, Tx., 817/559-5702

PINZGAUER
Halfblood Cows and Heifers
Open and Bred
3/4 Heifers
J. Q. PINZGAUERS
Greenville, Texas
Weekends & Eves. 214/455-0718

40 EXCELLENT three-quarter LIMOUSIN bulls ready for heavy service. - We have buyers WANTING Limousin cross steers. COBLE RANCH, Rt. 1, Box 253, Seminole, Okla. 74868; 405/382-5533.

Simmental
Five 7/8 Simmental Bulls
8 to 12 Months old
Priced from $400 to $450
Call after 5 p.m., 501/394-5997
Moran Simmental, Mena, Ark.

— FOR SALE —
12
REG. HEREFORD BULLS
6 Circle 7 Tiberius Breeding
6 Flat Top Breeding
KNOX RANCH
Weatherford, Texas
817/448-9603 or 817/549-5805

A COMPLETE FACILITY FOR YOUR NEXT SALE
CHAPARRAL
LIVESTOCK SERVICE
Tents(60x60, 60x90, & 40x60); Bleachers, P.A.-System, Auction Box and Pens
Lionel Chambers
713/869-2961 — P.O. Box 389
Sealy, Texas U.S.A. 77474

FOR SALE: 30 BRAHMAN cross heifers, bred to Blue Brahman bull will calve in the spring. ALSO, COASTAL HAY, bales & large rolls, 500 cross ties. Call 214/965-4418 before 8 A.M. or after 8 P.M.

PINZGAUERS FOR SALE
Fullblood Embryos
Half and 3/4 Blood
BULLS and FEMALES
Watch for the "BRAQUERS"
ARNOLD'S FANCY A RANCH
Rt. 1, Box 126, Jefferson, Tx 75657
214/665-2256

• DOGS & PETS

MUST SELL ALL STOCK DOGS due to relocating. Blue Heelers - finished 3-yr. old male; finished 3-yr. old bred female; started 1-yr. old male; started 6-mo. old male. AUSSIE'S - 20-mo. old Gip bred Blue Heeler; finished 20-mo. old male. 1-yr. old Texas Heeler male. H. L. BORTH, 817/897-4355

WANT TO BUY — UNUSAL or deformed animals. Write all details to DEAN POTTER, P.O. Box 1092, Gibsonton, Florida 33534.

DON'T SEND YOUR WIFE AFTER the cows alone! AUSSIE'S, wonderful pets and they work too. ASCA, IESRI and ARF registry. All colors. Pups and started. $100 and up. CRUMP DAIRY KENNELS, Rt. 1, Saltillo, Texas 75478; 214/537-4420.

AUSTRALIAN CATTLE DOGS. Blue Heelers. Reg. pups. Guaranteed to heel and work stock. $85.00 up. Excellent watch dogs. Air shipment. BILL GUYNES, Rt. 2,

• DOGS & PETS

TRAINED REGISTERED Catahoula Leopard Cowhogdogs, Border Collies, Australians. Money back guarantee, 30 day trial. Pups. CHARLES WHITENER, Route 1, Paris, TX 75460. Ph. 214/785-4724 or 214/785-4475.

• FEED-SEED-PASTURE

COASTAL HAY
HIGHLY FERTILIZED
$1.00 Per Bale or $35.00 Per Ton
WILL DELIVER
214/479-3222, Athens, Tx.

GRASS SEED — LARGEST most complete stock in Texas—Buffel, Panic, Bermuda, K. R. Bluestem, Kleberg Bluestem, Ermelo Lovegrass, Weeping Lovegrass, Kleingrass and many other range grasses. Second morning delivery to most all Texas points. Write or phone for our price list.
DOUGLASS W. KING CO.
P. O. Box 20320
Phone 512/661-4181
San Antonio, Texas 78220

YUCHI Arrowleaf Clover, Clean and tested, $1.25 per lb. germination & Purity exceeds 90%. We Deliver. 214/454-2880.

10,000 BALES
FINE ALFALFA HAY
For Sale
ALVIN POWELL, 505/487-2831

ALFALFA HAY & GRAIN — All quality and types. Also Alfalfa Pellets. We deliver. Contact JIM WOODS, c/o J&J Alfalfa, Larned, Kansas 67550, Ph. 316/285-3879 day or night.

20,000 BALES GOOD HAY
$1.50 Bale - Near Dallas, Tx.
214/528-7171 or 214/521-5600

SCUPPERNONG, MUSCADINE, NEW HYBRIDS. Delicious, productive, profitable. Leading varieties. Well rooted. SIX - $9.00. Circular free. WHATLEY NURSERY, Helena, Georgia 31037.

YUCHI CLOVER SEED, clean, scarified and tested, 95% purity, 90% germination, $82.50 CWT. 713/624-2982.

PEANUT HAY
High Protein - Highly Fertilized
Irrigated & Clean - $48.00 Ton
Delivered anywhere within 200 miles of DeLeon, Texas.
817/893-2303

PANSY PLANTS mixed, seven dollars hundred, delivered. Bluebonnet seed, seven dollars pound, delivered. EMPIRE SEED CO., Temple, Tx. 76501.

PLANTING SEED YOU NEED — Advise varieties and amounts, especially grasses and clovers. Bluebonnets. We will quote you. EMPIRE SEED CO., Temple, Tx 76501

GRASS SEED - Buffel, Blue Panic, King Ranch and Kleberg Bluestem, Kleingrass, Sideoats, Sprangletop and Bell Rhodesgrass. FOSTER - RAMBIE, 326 N. 2nd St., Uvalde, Tx 78801, Ph. 512/278-2711.

ALFALFA SEED for sale—Wholesale—Contact DELBERT WYATT, Star Route, Sulphur Springs, Tx. 75842 or phone 214/885-5300.

• FEED-SEED-PASTURE

CLEANED and TESTED ARROWLEAF clover, $150.00 hundred. Also, cleaned and tested BAHIA grass, $55.00 hundred. Limited supply. After 5:30 PM, 214/705-2637.

SEED OATS
Heavy - Cleaned - $2.00 Bushel
CLARK McKELVEY
Hwy. 114, Justin, Tx. 76247
Phone: 817/648-2640

HAY FOR SALE & HAULING - Coastal 10% - 15% protein guaranteed Sudan, Peanut and Alfalfa. Also Hay Hauling and will buy hay. BUY, SELL, or HAUL, just call: JAMES AKARD, Hico, Texas, 817/796-2340 or 817/796-4959.

HAY - COASTAL HAY, $1.10 behind baler. Coastal hay, some weeds 85c behind baler. SYLER BROS., Rt. 4, Athens, Tx. 214/675-4233.

ANNUAL RYEGRASS, Fescue 31, Elbon Rye, Matrid Clover, Hubam Clover, Sturdy Wheat, Nora Oats, Vetch and Yuchi Arrowleaf clover. MARSHALL GRAIN CO.
2224 E. Lancaster, Ft. Worth, Tx., 76103; 817/536-5636

• FARM EQUIPMENT

WANT TO BUY: PASTURE DREAM Sod Seeder, 8 to 10 ft. width, 3 pt. or wheel carried, in good condition. Call 713/732-3429 after 9 p.m. only.

ARE YOU INTERESTED in Equipment, Trucks, Auctions, etc.? Then subscribe to the TEXAS TRADER, Semimonthly Publication. $10.00 year. Box 3945 TL, Bryan, TX 77801

FREE catalog: Jeep Parts. Big savings on parts for Civilian and Military types. Serving Owners, Dealers, Garages and Service Stations for over 30 years. American Auto Parts Co. Inc., Dept. L.R., 1830 Locust, Kansas City, Mo. 64108

COMBINES for sale BY OWNER: JD 95 gas, cab, 14-ft. header. JD 45 gas, 12-ft. header. Both have recently rebuilt motors, new clutches and new belts. DALVA ALLEN, 214/572-7961.

ATTENTION East Texas Dairymen. We have structural glazed tile for sale to build dairy barns, milking parlors, etc. Call R. B. WATSON, JR. day — 214/561-8500; night — 214/592-1277 for free estimates. WATSON BRICK & TILE CO., P.O. Box 6483, S. SW Loop 323, Tyler, Tx. 75711.

KRONE-9 ft. WIND ROWER - like new except for the paint. This rotary mower will out-perform any cycle bar swather in all kinds of hay. 90 HP tractor can pull this cutter at 6 miles per hour thru 90 bale-acre hay. You do the figuring. $3500. I paid $4800 new. Write to RICHARD A. SMITH, 4805 Locke, Apt. 104, Ft. Worth, Tx. 76107.

FARROWING STALLS—Complete $95.50. 1" tubular steel construction. Dealerships available. Free literature. STARR NATIONAL 197 Main, Colchester, Illinois 62326.

PIPE
CONSTRUCTION LINE PIPE
WELL CASING • OIL COUNTRY
BIGGEST STOCKS • LOWEST PRICES
GATES • CATTLE GUARDS • FEEDERS • WIRE • PIPE • STEEL • TANKS
FARM & RANCH HEADQUARTERS
Gensco Inc.
512/278-7111
BOX 67
UVALDE, TEXAS 78801

• FARM EQUIPMENT

1500 LB. ROUND BALE FEEDERS, 2-piece semi-circular 1" square tubing construction, bolted assembly - $62.50. DAN KELLEY, Rt. 1, Bogata, Tx 75417; 214/632-4437.

1965 IHC 403 gas, cab, 14-ft header
1966 JD 95 gas, cab, 14-ft. header
1966 JD 95 LP, cab, 15-ft. header
1966 JD 105 gas, cab, 20-ft. header, big engine
2—Late model AC 66 combines
1969 "G" Gleaner, gas, cab, 16-ft. header, nice
1963 "G" Gleaner, gas, cab, 14-ft. header
1 new and 1 used JD 645 cornhead
Used JD 443 cornhead
Used Gleaner GL 440 and G 430 cornhead
Used Gleaner A 330 cornhead
Used MF 421 cornhead
2—Used JD 222 and one 220 header, low hours
2—18-ft. Gleaner pickup reels
2—20-ft. JD pickup reels
New 24-ft. MF metal bat reel
14-ft. JD pickup reel
Intermediate feeder house for JD 95 or 105
Grain feeder house for JD 6600 or 7700
1973 JD 4630 D, cab, air, duals, Power Shift
1968 JD 5020 D RC, 18.4 x 38 duals, cab, new overhaul
JD 4520 D, cab, new overhaul, new paint, ref. air
1970 JD 4020 D, Fxc. cab & air, 3600 total hours, 200 hours on major OH, tires excellent
1969 JD 2520 D
1963 JD 3010 D
1959 JD 730 LP Standard, 3-pt.
1968 F 1256 D, cab, heat, duals
Farmall 560 LP, WF
Farmall 400 D
1974 AC 7050 D, cab, air, 3-pt., 1300 hours, duals
AC 7030 - AC 200 - AC 160
1962 AC D-17 D
1974 Case 2470 4WD, cab, air, 3-pt., 1500 hours
1957 Case 400 LP, row crop
1974 MF 30 Ind. tractor w/Ind. loader and blade
MF 85 D
1969 MM Super 670 D
1969 MM G1000 LP, cab, Power Steering
Ford 901 Select-O-Matic
1957 Ford 640 gas and 1953 NAA Ford
1974 Oliver 2255 D, cab, air, heat, 3208 Cat. engine
Almost new 9x24 Donahue implement trailer
1971 IHC 622 cotton picker
Various sizes and makes tandem and offset discs
Various sizes and makes grain drills
Various sizes and makes one-way plows
Various moldboard plows
JD 508 disc breaking plow
NH 269 twine tie baler
Hesston headhunters
1964 AC HD 21 POWER SHIFT, Hydraulic Angle Dozer, engine majored, TR21 Ripper, undercarriage 75%.

WE CAN DELIVER ANYWHERE IN U.S.A. AND CANADA

ALLEN DOAN TRACTOR CO.
P. O. Box 199
Tulia, Texas 79088
Bus. ph. 806/995-3583
Allen Res. ph. 806/995-3262
Parker Res. 806/995-4882

GOOD 2⅞" STRUCTURAL Tubing, 4.5 lbs. per foot — 50c Per Ft. (Houston, Tx.)
2⅜" Tubing, 4.7 lbs. per ft. 42c Per Ft. (Oklahoma)
713/780-0581

282 JD Cotton Stripper
90 IHC Cotton Stripper
88 JD Ensilage Cutter
380 Oswalt Ensilmixer truck mount
Phone 915/263-2041 after 6:00 p.m.

• FARM EQUIPMENT • FARM EQUIPMENT

TRAIL-BACK TRAILERS • GET THE JOB DONE

Model TBGN-31 - 31 ft. Long Overall - 12,000# Capacity

Whatever your needs — From hay-hauling to moving heavy equipment — TRAIL-BACK . . . CAN DO! 20 ft. to 45 ft., bumper pull or goosenack.

Standard equipment includes 15 or 16 in. wheels, oiler hub axles, loading ramps and choice of color.

— WRITE OR PHONE TODAY —
FOR PRICES & SPECIFICATIONS

TRAIL-BACK TRAILERS OLD CAMERON HWY. POTEAU, OKLA. 74953
Ph. 918/647-2530 nights 918/647-4064 days

If you're looking for a ranch, read the classifieds.

Bankruptcy
AUCTION
Farm Equipment
October 15
10:00 AM (CDT)
Iowa Park, Texas

Pursuant to orders of the Honorable John C. Ford Bankruptcy Judge in Causes No. 7-77-00001 and 7-77-00002 RE: Robert Johnson Et al Alleged Bankrupts and Anita Johnson debtor in the United States District Court for the Northern District of Texas Wichita Falls Division. Sale of each item is subject to confirmation by the Bankruptcy Court. Auction to be conducted 211 South Victoria Street, Iowa Park, Texas.

RUBBER TIRED TRACTORS: J-D 4010: (IHC 2544: IHC 806: (2) IHC 660: (2) IHC 560: Case 931: OTHER EQUIPMENT: (6) J-D DR16-10 grain drills: IHC 16-10 grain drill: (2) Kent 30 ft. hydra-cultivators: Cat D-7 crawler tractor: A-C: AD4 motor grader: Clark CY 25B fork lift: Schramm 60 air compressor: (2) 1,000 gallon fuel trailers: Steel grain silos: Grain Augers: (12) 15 ft. brush rakes: (4) tree grubbers: 1 ½ inch and 2 inch drag chains: (9) Neotec and Steinite grain moisture testers: New and used implement tires and other related items: OFFICE EQUIPMENT: Desks, chairs, file cabinets, typewriters, adding machines, end tables, and etc. TRUCKS & TRAILERS: (6) 1973-1955 GMC, Chevrolet, IHC and Ford grain, fuel, flat bed and winch trucks: 1976 CJ-5 Jeep: (9) 1975-1960 Chevrolet, Dodge and Ford ½ and ¾ ton pickups: (6) 1971-1952 Grain, tank and gooseneck trailers: (2) Mobile homes.

Write Auctioneers For Free Brochure
Miller & Miller Auctioneers Inc.
2828 Brennan,
Ft. Worth, Texas 76106
817/625-1944
Telex 76-6440
Texas License No.
TX GS-77-0084

To place a classified ad in The Weekly Livestock Reporter call 817/624-7231 or mail to Box 4580, Fort Worth, Texas 76106.

DOES ANY KIND OF WIRE

SPLICE-IT
BARBED WIRE & WOVEN WIRE
cutter & splicer. Tool & 100 barbed wire splices $42.95. Extra barbed wire splices 16¢ ea. Extra woven wire splices 16¢ ea. Add $2.00 shipping charge. Money back guarantee.
Splice-It, Rt. 2, Mineral Point, WI 53565
Phone: 608/987-2822
Wisconsin resident 4% tax.

Fisher's
HI-POWER ATOMIC
Solid-State Atomic Fence Charger
Nail wire to wood post WITH INSULATORS. Money back in 90 days if not satisfied. Operates through green grass or brush. Two years free service. $42.50 Postpaid.
FISHER PRODUCTS CO., #3
Route 3, Box 447 - WLR
Owosso, Michigan 48867

ROUND BALE FEEDERS for 1500# round bales. Heavy duty 1" square tubing. Only $95.75. Rectangular feeders also available. Free literature. Dealerships available. STARR NATIONAL, 197 Main, Colchester, IL. 62326.

• SERVICES & REPAIRS

CUSTOM FENCE BUILDING AND FENCE REPAIR
For price information contact
JOHN ASHCRAFT
Rt. 1, Box 82, Buffalo, TX 75831
Phone (214) 322-5589

CUSTOM FENCING
Farm & Ranch — Will go Anywhere in the U.S. with crew.
JOE McGRAW
1017 West Cedar
Coleman, Tx. 76834
915/625-4688

• FARM-RANCH

FORT TOWSON, OKLA. New 2-BR house, $8,500.00, $1,500.00 down, $100.00 per month on unpaid bal. at 10% on unpaid principal. Three 14x34 houses, one lot, $3,750.00, $1,750.00 down, $100.00 per month at 10% on bal. Call 405/873-2387 after 6 p.m.

20 ACRES - Hunting Country, $495.00 down pmt, $77.22 per mo. Big deer, many turkey, owner financing. Call toll free, 1/800-292-7420 or 512/734-7069.

• FARM-RANCH

OUTSTANDING 804 ACRE
Cattle ranch between Mineral Wells and Breckenridge, 3½ mi. S. of U.S. 180. Most of the property has been cleared and in excellent condition with 96 ac. of Kleingrass and 90 ac. of cultivation. Excellent deer and quail hunting. Two-yr. old 3-BR home w/heat and air, built-in kitchen. Good barn, good corrals, well fenced. Gas production on property, all minerals owned will be conveyed. Priced to sell at $325 per acre. Financing available.
MAC A. COALSON
Rt. 5, Box 141, Weatherford, Texas 76086; 817/682-4993

2,300 acre deeded Mountain Ranch & 605 cow grazing permit. Fish, hunt elk-deer - good wells - springs - 2 sets improvements.
JUDGE GARRETT REAL ESTATE
Box 1164, Clovis, N.M. 88101
Ph: (505) 762-7693
Home: (505) 683-5456

1000 HEAD YEARLING ranch in Southern Colorado Mountains. Improvements excellent. Located 75 miles from Pueblo. Other ranches and farms to choose from. Contact Harry Norman at JONES-HEALY, INC., Realtors, 119 West 6th Street, Pueblo, Colorado 81003.

FARM/RANCH COMBINATION
607 acres near Manzanola, Colorado. 135 acres irrigated with 13¼ shares Highline Canal included. Balance of 472 acres in dry pasture. Two homes and numerous improvements in very good condition. Mineral rights included. Brochure available to principals. Contact: Paul Heath Associated Brokers of Colorado, 907 S. Circle Drive, Colo. Spgs., Colo. 80910. Ph. 303/475-7170 office, 303/598-6288 res.

802 ACRE SE OKLAHOMA
200 Cow Working Ranch
$200.00 per acre
DILLSON LAND COMPANY
817/665-0542
Or Claude Tunnell, 214/465-0556

WORKING CATTLE RANCHES
Irrigated farms, mountain cabin sites, hunting lodges next to public lands, any acreages large or small. Contact: EVANDER McPHAUL at THE LEACH CO., First & Main Streets, Pueblo, Colorado 81002; Phone 303/544-3171.

RED RIVER RANCH
420 ACRES in S.E. Oklahoma on hardtop road. All open with scattered pecan trees. Excellent fences. Fresh water and concrete troughs in most pastures. New corral, Coastal, fescue and clover pastures. High carrying capacity. This place has eye appeal and a nice building site. By owner. Phone 405/286-5014.

MINERAL SUPPLEMENT PLANT can net $20,000 month. Health foods $300,000 year. Sell part interest. 806/364-0484.

• FARM-RANCH

1600 ACRES - JOHNSON CO. About 10 miles Southwest of Cleburne, Tx. Approx. one mi. paved frontage, pens, well loaded with deer. Most minerals included and owner terms.
PAUL ONDO, REALTOR
817/731-2261
Box 12745, Ft. Worth, Tx 76116

MONTAGUE COUNTY
FARM & RANCH store, Ranch Tx. 40x150' building-$30,000.
335 ACRES — 40 Ac. Improved grasses, 2 large tanks, good fences, $325/acre.
885 ACRES — 2/3 Good bottom land, $265/acre.
193 ACRES — Frame house, $82,500. Clay County.
Century 21
RABORN REAL ESTATE
1111 East Wise, Bowie, Tx. 76230
817/872-3111

REAL DEALS NEAR CLARKSVILLE IN NORTHEAST TEXAS
33 ACRES timber.
204 ACRES, 1 mi. of FM frontage, 5 miles from Clarksville.
185 ACRES best farmland in the Region.
360 ACRES on State Hwy. 37.
Call: FLOYD or IRENE WEGER
214/784-7579 or 214/785-0111
Lyndol Brown & Associates
Paris, Texas 75460

ABILENE AREA
1030 ACRES North of Merkel, Tx. Intersection of Sweetwater creek and Clearfork of Brazos on property. Half minerals 700 acres and 1/4 on balance with production on 2 sides. Conservation practices, no mesquite control needed. Only $80 an acre for quick sale.
NORTH of City Limits of Abilene near Ft. Phantom Lake, 187 ACRES of blackland with good barn and city water with great development potential, $800 an acre, 15% down payment and 30 year terms.
IRA DUCK REALTORS
Box 5433, Abilene, Tx. 79605
Ph. (915) 698-7824 or nites 692-1083 & 673-2169

216 ACRES between Ferris and Red Oak, Texas. House, barn, 2 wells, fenced, 2 stock tanks, lots of trees, great for sub-division or feed lot. Priced to sell. Call MILDRED KEE, 214/283-0176 (Metro).

1,270 ACRE MISSOURI RANCH
Permanent pasture with fertilizer program over past 5 years, 1-3/4 miles river, ½ mile creek, 4 wells, 6 springs, numerous ponds, good fencing, 3 sets of improvements, $532,000.00, 29% down, owner financed. Contact: Bob Emerson, REEDS SPRING REALTY, Box 154 Reeds Spring, Missouri, 65737. Tele: off. 417/272-8179 or home: 417/271-3865.

910 ACRES, game, tanks.
125 ACRES, game, creek.
57 ACRES, game, wooded.
171 ACRES, game, wooded.
512 ACRES, game, creek.
Most of these ranches can be bought for 10% down, owner financing.
ANDY MILLER
Box 445, Burnet, Texas 78611
512/756-4130 or 756-6228

— TEXAS — OKLAHOMA —

520 ACRES north Honey Grove, TX. Fertile sandy loam soil with peanut allotment, beautiful home and steel corrals on hard top road.
600 ACRES near Durant, OK. 400 acres bottom land excellent for soy beans with good improvements.
160 ACRES Beautiful Colonial home near Ardmore, OK., show place of area, equipped for registered cattle or adaptable for horses.
2 WELL equipped horse operations with show barns, exceptional homes and well located.
220 ACRES large excellent home on best bottom land pasture south of Ada, OK.
2600 ACRE improved pasture ranch East of Okla. City priced to sell.
3400 ACRE ranch East of Okla. City with 800 acres bottom farm land.
Several other excellent farms and ranches in Okla. & South Dakota.
GREEN PRIDE REALTY

• FARM-RANCH • FARM-RANCH

638 ACRE FARM/RANCH - Excellent location, highway frontage. Nice custom brick home plus helper house. Abundant water, good barns and fences. Highly productive Black land & improved grasses. Owner anxious. Consider good offer. $525 p/ac., excellent terms.
833 ACRES - Red River bottom. 2 dream homes, outstanding improvements. Lush grasses & plenty of water. $585,000 total price.
GOOD GRASSLAND - 1025 Acres, 9 separate pastures. Good fences, house and barns. Plenty water year around. Highway frontage. $425 p/ac.
1580 ACRES - Red River bottom. Very finest Improvements & grasses. All open, except lovely pine & oak shade trees surrounding fabulous 3 BR, 3½ bath custom brick home. Most could be cultivated. $630 p/ac.
FANTASTIC OKLAHOMA FARM/RANCH - 2080 acres, new on market. Fertile sandy loam soil. 15 pastures improved grasses. Irrigated crop land. Good improvements and home. Approx. 700 pecan trees. Financing available. $800 p/ac.
RED RIVER FRONTAGE - Approx. 2550 Acres. Mostly in cultivation. Approximately 2500 pecan trees. Lovely headquarters home, plus 2 helpers' houses. Good barns, roads, grasses & abundant water. $750 p/ac.
We just MAY have the best inventory in all Texas and Oklahoma. Check with us first!

SELLING TEXAS AND OKLAHOMA FARMS AND RANCHES SINCE 1949.

GRAY - SON REAL ESTATE
120 W. Acheson • Denison, Texas 75020 • 214/465-4497 or 465-3087

WISE COUNTY, 6 miles N.E. of Decatur, 450 acres, prairie and bottom land, some improved grasses, live water on both sides, live spring among pecan trees, flood controlled lake, hay barn, old stone house. Ph. 817/458-3632. Rt. 3, Box 031, Decatur, Tx 76234.

NOCONA RANCH PROPERTY
2300 Acres of Ranch Land well located between Nocona and Montague, Tx. Less than 100 miles N. of Dallas. Offers approx. 2½ miles of frontage on Hwy. 175. County roads exist throughout property. Excellent investment potential. Priced to sell! $250.00 per acre. Call —
Richard Garland or Ken Shulman
HENRY S. MILLER CO.
Dallas, Tx., 214/748-9171

365 ACRES, good fertile land, timber, close to town, good road frontage, $300 per acre.
210 ACRES, running creek, ponds, owner financed, $495 per acre.
2000 ACRES Just outside city limits of Mineola, good road frontage, good potential, $375 per acre.
PARKER REAL ESTATE
120 N. Main, Grand Saline, Tx 75140
214/962-3998

FINANCIAL & MANAGEMENT CONSULTANT
SPECIALIZING IN:
Secured & Unsecured Loans
Long & Short Term Financing
Accelerating Debt Reduction
Sound Financial Management
Equipment Leasing
Serving in the Southwest
CONSULTANT
817/923-6011
Box 11505, Ft. Worth, Tex. 76109

RANCH FOR SALE
In Western Central New Mexico, runs up to 5000 yearlings. Solid turf grama grass country. 3/4 rolling hills, balance timbered. Well watered. 14 pastures, three homes, 17 inch rainfall annually. Elk, bear, lion, mule deer, antelope, turkey. Excellent tax shelter. Priced $2,500,000.00, with negotiable terms and owner financing. Write BOX 920, Weekly LS Reporter, P.O. Box 4530, Ft. Worth, Tx 76106.

60 ACRES 20 minutes from Paris, Tx., 2 mi. N. of 109 Hwy. Priced to sell. 405/873-2387.

For Sale By Heirs
Farm&Ranch Pasture Land
162 Acres - Central Texas
Traversed by Santa Fe RR, Good Highway, & Nolan Creek (Running year round). Spring fed. Good highways everywhere. 15 miles from Ft. Hood, near Bolton, Temple and Killeen, Tx. Just off I-35, half-way between Dallas & Houston. Possession 10-1-78. For information contact: Mrs. E.W.H., co-owner of property, c/o Arthur Adv. Agency, 215-B Dahlia St., Metairie, (New Orleans) La. 70005.

2000 ACRES
RED RIVER COUNTY, TEXAS
Owner desires sale of operating ranch. 70% cleared, good grasses, adequate water. Five lakes, some timber, good improvements. Principals only. For information, contact - Mr. Chris Lander -
PRESTON CARTER COMPANY
Dallas, Texas, 214/742-1518

EAST TEXAS LAND — SINCE 1960
285 IMPROVED ACRES on County Road, 3 mi. N. of Grapeland. Mostly open land with Coastal Bermuda grass, abundant live water with excellent lake sites, some woods, fenced, corral, hay shed, $600/acre. Owner terms.
121 IMPROVED ACRES on FM Road 4½ miles W. Grapeland, Houston Co., mostly Coastal Bermuda, good fences, large barn, hay shed, some woods, deer, stock tank, public water line, plus well, part minerals. Old house on pretty homesite that overlooks pastures. $450/acre.
140 ACRES near Grapeland, road on 3 sides, one paved. 155 Tillable acres, 25 acres woods, spring fed lake for irrigation. Deer galore — $600/acre.
For East Texas Land Anywhere — Contact
W. A. BROWN — REALTORS
Box 398 (Hwy. 287 North) Grapeland, Texas 75844

• FARM-RANCH

LAND-HOME-WATER BARGAINS
Still available in Sunbelt Arkansas! Quarterly Catalogue $5 year. Satisfaction guaranteed.
FARM/HOME BUYER'S GUIDE
Lum and Abner Highway
Pine Ridge, Arkansas 71966

600 + ACRES
Why go to Kerrville, when you or your company can own the perfect deer spot less than 2 hours North of Houston at half the price? Just off O.S.R. and IH-45 with 2 creeks, 3 tanks, lots of trees, a modest frame house, it is a hunter's delight. You can keep it rustic or make a showplace. Roughly $87,000.00 in depreciation available.
HISTORY SPINS YARNS
No wonder some 90 years ago a pioneer settler chose this land as his Texas home. With a well-balanced combination of excellent grasses, cropland, highway frontage, trees and improvements (including a rambling, modern brick home), you have the opportunity for a practical farm/ranch operation, a permanent home, and a deer, dove, and quail paradise. One of Bosque County's finest less than 100 miles from Dallas/Ft. Worth.
THOMPSON PROPERTIES
704 Citizens Tower
Waco, Texas 76701
(817) 752-5521

EASTERN OKLAHOMA
Land Investments. Lake Eufaula development tracts. Mountains for recreation. Lake homes.
LAKE REALTY
Canadian, Okahoma 74425
918/339-2537

500 + ACRES
One of the best Cattle and Broiler operations in SW Arkansas. This tract has a modern 3-BR brick veneer home with OH/A, plus 3 modern automatic broiler houses on natural gas. The land is all open and improved.
CATTLE & EQUIPMENT MUST BE sold with the land. Priced to sell with owner financing available.
STOTTS REALTY
Fred Stotts, 410 Hickory,
Texarkana, Arkansas 75501
501/773-4534/ Nts. 772-1123

LaSALLE COUNTY
For sale, 3300 acre cattle ranch East of Cotulla, Tx. Good hunting, borders Nueces River. Contact P. KELLER, 512/842-3325 for info.

Before You Buy - Sell - Trade for a Ranch, Contact Us.
Our Covers four (4) Southwestern States and South America.

"Ranches are our Specialty"
(Wm. H. Powell, dba)
POWELL-ROACH CO.
Ranches - Investments - Auctions
1102 West Euless Blvd. Euless, Texas 76039
817/283-1531, Ext. 172

JEFF DAVIS COUNTY
Historic Sloys Ranch
1280 Acres of lush grama grass near Valentine. No wasteland, excellent irrigation and petroleum possibilities. Surrounded by panorama of mountains. Deferred several years. For sale by owner at $150/acre, with 1/2 minerals, gas and oil. Call —

• FARM-RANCH • FARM-RANCH

NORTHEASTERN OKLAHOMA GREEN COUNTRY
RANCH/DAIRY
579 ACRES, rolling to flat land in improved pastures, 30 acres timberland. Several springs and plenty of water, 7 barns, including Double Six Herringbone Dairy Barn with overhead feeders. Several pipe corrals and 8 mi. of steel post fence. Beautiful full brick 2200 sq. ft. home with 4-BR, 2 baths and fireplace. Everything in FIRST CLASS CONDITION. Located half way between Salina and Spavinaw, Okla. on Hwy. 82. Only $560 per acre. Excellent financing at 7% interest. This ranch will pay its way.
CAMPBELL'S REAL ESTATE
P.O. Box 1009 • Pryor, Okla. 74361 • 918/825-4353

Free and clear motel, income properties, and oil and gas to exchange for working ranch in TEXAS, NEW MEXICO or COLORADO.
Dick Cobb
Box 3001, San Angelo, Tx 76901
Phone 915/949-6235

NORTH PARK COLO. RANCH
500 head operation with 50 C.F.S. Excellent water rights. Approximately 1,560 acres deeded and 633 A.U.M. BLM permit on approximately 6500 acres adjacent and nearby. 800 acres+/- irrigated hay meadow.
3 miles of the North Platte with fine trout fishing. Deer, antelope, water fowl, sage grouse on property. Near Wilderness Areas and National Forests.
New owners home and main barn and corrals. Foreman's home and another set of good improvements.
$695,000 with seller financing.
Please contact: John Ross, 303/879-2594, evenings.
PERRY & CO.
Box 1766
Steamboat Springs, Colo. 80477
303/879-2635

10 ACRES near Garner State Park. $286.00 down pmt., $46.40 per mo. Financing available by owner. Call toll free, 1/800-292-7420.

2,500 ACRE RED RIVER farm/ranch combination. New brick home, near college. Approx. 1700+ ac. cultivable - alfalfa, wheat, soybeans, feed grains, clover & pecans. 47" rainfall belt, unlimited irrigation water, if needed. Now carrying 500 to 600 cows in addition to the farming operation. Extra potential - FANTASTIC. Taxes approx. $4,000 per year. $750 per acre - Livestock & Equipment optional. Could convert to 5 to 6,000 steer operation immediately. Qualified buyers call after 9 P.M., 405/379-2048

2,870 ACRE BERMUDA GRASS ranch, 900 cow capacity, immediately available. New brick home, good location, etc. Qualified buyers call after 8 P.M., 405/379-2948.

MILLS COUNTY near Priddy, Tx. 330 Acres, wooded, tanks, well & game. . . . 660 ACRES, one mile creek, tanks, Oak, Elm and many pecan trees, game, 10% down, owner financing or will consider interest only for several years. ANDY MILLER, Box 445, Burnet, Texas 78611. 512/756-4130 or 756-6228.

292 ACRES - JOHNSON COUNTY 138 Ac. cultivation, 152 ac. good native pastures. Recently remodeled 3-BR house; barns and pens. Alvarado area, very accessible to Ft. Worth or Dallas. Owner financing, terms negotiable, $575 per acre. JERRY L. DODSON, 817/461-4183.

TOP EAST TEXAS RANCH
335.5 Highly improved acres near Longview, Tx. for sale due to age and health. 3 bedroom, 2 bath air conditioned, carpeted home, tenant house, 5 barns. Fenced and cross-fenced, running creeks each pasture, 2 lakes, will carry 150 mother cows with normal care.
Also 58 acres under lease until 1982 with option to buy. Oil, gas, coal possibilities with one-quarter royalty interest included.
Owner will carry 10 year loan at 7½% interest, if interested call 214-668-2245 for appointment.

AT UTOPIA NW. SAN ANTONIO 4,000 ACRES on Sabinal River. ½ Bottom land, parklike, huge Cypress, livoak, pecan, 5 Miles of creeks, 3 fishing lakes, springs. 2 Houses, lodge sleeps 25, 22 Hunting blinds, feeders; 3 Jeeps. For sale by owner of 23 yrs. Principals only.
Contact S. C. HAMILTON
8705 Katy, Houston, Tx 77024
713/461-1900

100 ACRES $99.50 per ac., 5% down pmt. with 20 yrs. financing by owner. Call toll free, 1/800-292-7420 or 512/734-7069.

EAST TEXAS LAND . . . BEST BUY ON EARTH
- FRONTING U.S. HIGHWAY . . . 85.052 acres. Ideal location for any type of registered operation.
- GOOD GRASSLAND . . . 111 ac. with Nice 3 BR brick veneer home. Fenced & cr. fenced, barns and 3 ponds. TERMS.
- EAST OF DALLAS . . . 138 ac., good grasses, barns, steel corrals, home, mostly open, cr.-fenced, ample water, long FM road frontage.
- JUST THE PLACE — 200 ac., cr.-fenced into 6 pastures. Fertilized. Creek, 2 ponds, feed barn. FANTASTIC 4 BR - 3½ bath brick home, 3,600 sq. ft. under roof. Cash & terms.
- U.S. HIGHWAY 271 — 327 ac. 4 BR - 2 bath brick & frame home. Owner financing w/25% down, bal. for 15 yrs. at 8½ int., payable in annual installments.
- GOOD PASTURELAND — 390 ac., w/6-ac. lake. Nice cabin w/fireplace. $530 p/ac., good terms.
- MARION COUNTY — 528 ac. Mostly open. $550 p/ac., terms - 29% down, monthly installments - 20 yrs. - 9% interest. Charming two-story colonial home w/approx. 4,000 sq. ft. Ample water, good fencing & cr.-fencing. Improved grasses. Part. min. Good frontage.
- RANCHERS . . . 1000 ac. of good land, priced to sell at $350 p/ac. with 29% down, 8% int, 10-15 yr. payout.
- SOYBEAN LAND !!! Let us show you this 2300 acres. Approx. 1200 acres of most fertile farmland anywhere. Balance in improved grasses & clovers. $525 p/ac., excellent terms.

SEE THE MAN THAT KNOWS THE LAND
DON REYNOLDS REALTY, INC.
305 Quitman — Pittsburg, Texas 75686
214/856-5533 or -3350
Nights 856-5680 or -3932

• FARM-RANCH

CATTLEMEN

YOU WILL SUCCEED IN NORTHEAST TEXAS WHERE THERE IS AMPLE RAINFALL

327 Acre ranch between Greenville and Paris. 2/3 Fertile bottom land, where yearly average rainfall is 45 inches. 100 Cow/calf capacity. Ample hay, 6 pools, 9 separate pastures. FM road, electricity and water line. $139,000. Convenient and ample mortgage financing.

WINTER IS COMING ON

258 Acres Northeast Texas with bottom land bermuda and winter fescue. Now handling 80 cows/calves and produces plentiful hay. Ample water tanks, fences, grain and hay storage. All weather road, water line, electricity, telephone. Dallas 60 minutes, Greenville and East Texas State University 15 minutes. $121,600. Lease-purchase $15,000 or assume present loan with $31,600 down.

BLACKWELL REALTORS
Chamber of Commerce Bldg. Cooper, Texas 75432
CALL ANYTIME • 214/395-2222

CATTLEMEN

Looking for a new place. See this 2,129 acres in Oklahoma. 2 creeks, lake, and ponds provide plenty of water for the 1,750 acres of open land. All of the acreage is fenced with a barn, corrals and loading chute with scales. 3-bedroom ranch home with central heat. A real cattle place. $855,000. For Sale: Construction Business, dozers, backhoes, grader, trucks - business priced right. Steak House: Building & equipment, super location - northwest Arkansas. Priced $95,000.

Call Clifton Robertson
WALTER GRAY AGENCY, INC.
Real Estate Brokers
P.O. Box 597
Siloam Springs, Arkansas 72761
(501) 524-3188
Nights (501) 524-4575

To Place a Classified Ad
Call 817/624-7221

• EMPLOYMENT

MATURE, RESPONSIBLE COUPLE with good references to handle some cattle and keep Country Showplace in good shape. House, utilities, phone and beef furnished and $500 per month, more if satisfactory. Near Dallas, Tx. Write BOX 105, Weekly Livestock Reporter, P.O. Box 4530, Ft. Worth, Tx. 76106.

I WANT JOB on small ranch with good house & small salary. Experienced. References. Semi-tired. 817/594-5504.

RANCH JOB WANTED - Couple with 25 years experience - Feeding cattle, cow/calf operation, horses and farming. Prefer Texas area. Phone: 713/267-3475.

20 YEARS EXP. college graduate desires position as ranch manager with large cow/calf operation. J. J. PARMELEE, 5949 Elderwood, Dallas, Tx., 75231; 214/369-1704.

Classified Ads Sell Cows
If you're looking for cattle, read the classifieds.

• FARM-RANCH WANTED

— WANT TO LEASE —
CATTLE RANCH
Prefer Central or Northeast Texas
713/865-5534

— WANTED —
HOG SET UP
817/921-0504

DESIRE TO PURCHASE Rolling prairie in Cresson - Weatherford, Texas area. Call 214/675-4233.

WANTED: 5,000 Acres tillable raw land with 45" rainfall & mineral rights. $50 to $100 acre. 806/364-0484

• EMPLOYMENT

WANTED: EXPERIENCED farm and ranch hand. Steady work for aggressive, capable man. Must be honest, dependable and without a drinking problem. Nice 2-BR, air-conditioned house with garden plot. References required. McCurtain County, Oklahoma. Phone 405/286-5614.

ESTABLISHED Registered Ranch (Leader In The Breed) Desires full time man, experienced in all phases of Cow/Calf Management and A.I. References required. Reply to Box 928, Weekly Livestock Reporter, Box 4530, Fort Worth, Tx. 76106.

WANTED - GENERAL farm & ranch manager. Prefer married - Ag graduate with at least 5 yrs. experience to oversee 8,000 acre combination place in Northeast Texas. Will have complete responsibility for operations. House and truck furnished. Send written resume including experience, employment and salary history, and references to H. M. SORELLE, 720 Two Turtle Creek Village, Dallas, Texas.

• MISCELLANEOUS

LOCATE WATER - OIL - GAS! Amazing detector - rugged, sensional results. Detectors prepaid. sistive, reliable, accurate profes- Water—$59.50; Oil—$79.50, Gas—$79.50. We make domestic and irrigation well locations and evaluate acreage for oil and gas, SCOTT'S, Leoti, KS 67861, Phone 316/375-2553.

SURE KILL! Guaranteed to keep roaches and water bugs away for 5 years, odorless, safe around children and pets, no DDT, never wears out, for $3.98. ENTERPRISES FS, 7359 So. 42 St., Omaha, Nebraska 68147.

• AUCTION SCHOOL

LEARN Auctioneering. Term soon. Free Catalog. REISCH WORLD WIDE COLLEGE OF AUCTIONEERING, INC., Mason City "c", Iowa 50401.

SUPERIOR AUCTION SCHOOL. Nation's top auctioneers own and instruct. P. O. Box 1281, Decatur, Illinois 62523.

FT. SMITH AUCTION SCHOOL, Ft. Smith, Ark. 72901. Resident and home study. Veteran approved.

YOU TOO can be an auctioneer. Write for free booklet. WESTERN COLLEGE OF AUCTIONEERING, Box 1458-W, Billings, Mont. 59103.

• BUSINESS OPPORTUNITIES

A 400 head a day modern MEAT PACKING PLANT, Eagle Pass, Texas. Low down, easy terms or consider trade. Also have feed lot and some ranches for sale. Bargain! 713/783-7440, 8811 Westheimer, Room 101, Houston, Texas 77063. ALL STAR REAL ESTATE, INC.

AUCTION BARN in Southeastern Colorado, includes 74 seat restaurant, ample yard facilities with state approved dipping vat and 1200 yearling capacity feedlot. SOUTHERN COLORADO LAND and LIVESTOCK CO., 508 Main St., Walsenburg, Colorado 81089. Phone 303/738-1080.

MOTEL on INTERSTATE HWY. I-30. One hr. from Dallas - With or without restaurant - Make offer! Call: IRENE WEGER 214/784-7879 or 214/785-0111 Lyndel Brown & Associates Paris, Texas 75460

AUCTION

Livestock Auction Facilities & Steak House
SATURDAY - OCTOBER 15, 1977 - 11:00 A.M.
Located 3½ miles north of Prague, Okla. on Hwy. 99; or 15 miles south of Stroud, Okla.

50' x 76' Star steel building, located on 18 acres of land, 600 ft. of Hwy. frontage. 100 Steel pens, scales, total elect. steak house facilities with all necessary equipment for operation. Steak house now open Tuesday through Saturday from 3 to 10 P.M.

Excellent location for other types of business or home.
Good loan available at low interest rates.
Contact owner or auctioneer for more details.
Owners: Paul & Emily Spitler, 405/567-3623, Prague, Okla.
COL. LEO P. BROWN, AUCTIONEER & REAL ESTATE BROKER
Phone 405/323-1994 • Clinton, Oklahoma

NOTE: GREEN COUNTRY SHIMMENTAL BREEDER PRODUCTION SALE will be held at these facilities starting at 1:00 P.M. - Same date.

Details On Sales Coming Up

(CONT. FROM PAGE 1A)

Oct. 28—Barber Hereford 1B
Oct. 28-29—National Beefmaster Convention-Sale 8A
Oct. 29—Simmental Breeders of West Texas 17A
Oct. 29—Old Timers Brangus Sale 17A
Oct. 29—Mid-Tex Angus Female 13A
Nov. 2—Weldon Edwards Hereford 14A
Nov. 3—Dudley Bros. Hereford Bull 1B
Nov. 4—Medders Lake Creek Hereford 4B
Nov. 5—South Texas Brahman Classic 10B
Nov. 7—Yowell Polled Hereford 17A

SYLER BROS. ALL BREED BULL SALE SET OCTOBER 15

Athens, Texas — Syler Bros. Ranch All-Breed Bull Sale will be held October 15, 1977. Sale time is 1 p.m. at the ranch at Athens, Texas.

Selling are 75 head including 3/4 blood and 7/8 blood Simmental bulls, Brahmental bulls, 3/4 Chianina bulls, 3/4 Maine-Anjou bulls, 3/4 Limousin bulls and purebred Angus bulls.

Syler Bros. Ranch is located 6 miles northwest of Athens on Hwy. 175 toward Dallas. Turn left on ranch road 2329 and go 1/4 mile to ranch sign on left.

Lunch will be available. Auctioneer will be Bob Plummer. For information contact Scott Syler, Syler Bros. Ranch, Rt. 4, Athens, Texas 75751, 214/675-4233.

Merrick Farms Sets Private Treaty Sale Sept. 5 Thru Nov. 5

Ardmore, Okla. — Merrick Farms will hold a private treaty sale of percentage to purebloud Simmentals, Monday, Sept. 5 for 60 days through Saturday, Nov. 5 at the Merrick Farms at Ardmore.

Prospective purchasers may select from more than 350 head including 80 bred halfbloods; 100 bred three-quarters; 20 bred purebreds; 50 open purebreds; 25 purebloud cows; 50 open three-quarter heifers; and 35 purebloud bulls.

As a bonus, delivery costs on any purchases will not exceed $50 per animal if transportation is arranged through Merrick Farms.

For further information write or call Merrick Farms, P. O. Box 998, Ardmore, Oklahoma 73401, Ward Merrick III, phone 404/389-5227, or Sam Martin, phone 405/389-5306, or either at their office, 405/223-1631.

Conroe Quarter Horse Sale Set November 6

Conroe, Texas — The Conroe Quarter Horse Consignment Sale will be held Sunday, Nov. 6, with performance horses to be shown at 10 a.m., and the sale at 2 p.m. in the Montgomery County Park here.

The horses will be shown in a covered rodeo arena with cattle barrells and other necessary equipment furnished.

For additional information or entry blanks contact Tom Haynie, P.O. Box 250, Richards, Texas 77873, phone 713/581-2480, or Charles Harris, P.O. Box 87, Dobbin, Texas 77333, phone 713/897-4550.

Eastern Kansas Directs

Wichita, Sept. 29 (USDA) — Slaughter steers and heifers 50-1.00 higher. Steers 5,650: Choice 2-4 mostly 3 1050-1225 lbs. 40.50-41.50 late sales 41.00 mostly 41.50. Mostly choice end of good 1050-1150 lbs. 40.00-41.00 late sales 40.50-41.00. Mixed good and choice 2-4 mostly 3 1000-1150 lbs. 39.00-40.00 late 39.50-40.00. Mixed good and choice Holsteins 2-3 1100-1250 lbs. 36.35-37.00. Heifers 4,950: Choice 2-4 mostly 3 900-1025 lbs. 38.50-39.25 late 39.00-39.25. Mostly choice end of good 875-950 lbs. 38.00-39.00 late 38.50-39.00. Mixed good and choice 2-4 mostly 3 775-925 lbs. 37.50-38.50.

Feeder steers and heifers firm in country trading. Sales confirmed this week on 2,925 feeder steers and 1,400 feeder heifers for mainly September, few to October 10th delivery. Steers: Mostly choice 675-825 lbs. 38.00-39.00. Heifers: Mostly choice 600-700 lbs. 35.00-36.00.

Arizona Directs

Phoenix, Sept. 29 (USDA) — Steers closed 1.00 to fully 2.00 higher; heifers 1.00-1.50 higher. Steers 8,085. Good to mostly choice 2-3, 50-80 percent choice, 925-1075 lbs. 41.00-42.00, bulk 42.00, late two loads 1000 lbs. 43.00 and 4 loads 1100 lbs. 42.50; mixed good and choice 2-3, 30-60 percent choice, 950-1100 lbs. 40.50-42.00, closing 41.50-42.00; good 2-3, some loads 10-30 percent choice, 975-1100 lbs. 39.00-41.00; bulk 40.00-41.00. Heifers 210. Good to mostly choice 2-3 500-925 lbs. 39.00-39.50; load good and choice 2-3 875 lbs. 38.50.

Feeder Steers 15,950. Current to 6 weeks delivery — 10,000 head mixed good and choice 750 lbs. 37.50; 4,000 good 750 lbs. 36.00. For late Oct.-early Nov. delivery — 1050 good, "Mexican crossbreds," 700 lbs. 37.00. For Nov. 1 delivery 900 choice 350 lbs. 50.00, delivered basis fob port of entry Agua Prieta, after long trail drive.

First Pick Club Calf Sale At Chickasha, Oct. 15

Chickasha, Okla. — The First Pick Club Calf Sale will be held October 15, 1977. Sale time is 1:00 p.m. at the Oklahoma Auction Center at Chickasha.

Selling are 60 head of top quality calves from Montana and Oklahoma. Included in the sale offering are 40 Simmental, Maine-Anjou, Chianina, and Black Baldie crosses and 20 straight bred Angus, Hereford and Shorthorn calves.

For information contact Charlie Brown, 405/222-0880 or Bart Rayburn, 405/462-7586.

To place a classified ad in The Weekly Livestock Reporter call 817/624-7221 or mail to Box 4530, Fort Worth, Texas 76106.

It's a proven fact, nobodys sitting on top of the world. It's too cold up there.

Advertiser's Directory

American Horned Charolais
Barber Hereford 1B
Bluebonnet Brangus
Bluebonnet Charolais
Boss Polled Hereford
Brahman History Black & Black Speckled Sale
Bruce Brooks
Browder Distributing
R. A. Brown Simmental
Vernon Brown's Cowtown Western Store
Chickasha Cotton Oil
Chilton's 3C Angus
Circle 7 Brangus
Collier Diamond C Simmental
Custom Metal
Ducus Supply
Davos Hickory Kitchen
Davis Custom Breeding
Diamond H Simmental
Diamond N Brangus
Do-Re Limousin
Dudley Bros. Hereford 1B
Dunn-Barfield Beefmaster
Evergreen Mills
Fender Farms Hereford
First Pick Club Calf 16B
Fort Worth Stockyards
Golden Valley Pinzgauer
Gormnan Milling Co.
Granite Hills Hereford
Gulf Coast Charolais
Gulf Coast Hereford
B. C. Hall Estate 13B
Hall-Nance Ranches
Jack Harris Charolais
Billy Harry Brangus
Hart Cattle Co. Brahman
Albert Hasse
Haygood Polled Hereford
Hereford Directory
Herrin Herefords
Kamar
Kennedy Herefords 14B
Lake Creek Herefords
Madisonville Consignment Horse Sale
Maine-Anjou Buyers Guide
C. J. Martin Co.
Maxwell-Tarrant Brahman 2A, 12B
Mid-Tex. Angus
Joe Mitcham
N. M. Mitchell Polled Hereford 11A
Modern Crossbred Club Calf 11A
My-D Han-D Mfg.
N Bar Ranch Commercial Female Sale
National Beefmaster Assn. Sale 8
Norton Metal
Old Timers Brangus
Osage Brangus
Pan American Zebu Assn.
Howard Paine Herefords
Pan American Brahman
Pan American Simmental
A. J. Paul Co.
P and L Simmental
Priefert Mfg. Co. 20A
Merion Reynolds Charolais 19A
Rio Vista Simmental 20A
Rockbrook Herefords
Rocking B Charolais
Paul Sabrsula & Cryan
Sealy Brangus Bull Sale
Shorrard Herefords
Shorrard Motors
Simmental Breeders of West Texas
Southwest Pinzgauer Regional Sale 12A
Sparks Pinzgauer 14A
Sweetbriar Simmental 14A
Sycamore Creek-Palo Pinto Simmental
Syler Bros. All-Breed Bull Sale 2B
Texas Nutrition
Treadway Marchigiana 11A
Tripple M Limousin 14B
Virden Perma-Blit
Weldon Williams & Sons
Wendland Farm Products 14B
White Rock Inn Catering
Jack Williams
O. L. Williams Herefords
Woodson Herefords
Wootan's Farm and Ranch Center 14B
Yowells Polled Hereford

3/4 & 7/8 SIMMENTAL

BRAHMENTAL

3/4 CHIANINA

3/4 MAINE-ANJOU

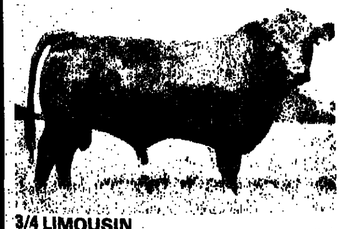

3/4 LIMOUSIN

PUREBRED ANGUS

BIG RUGGED BULLS

18 to 36 MONTHS OF AGE
READY FOR HEAVY SERVICE

Satisfaction Guaranteed

ALL-BREED BULL SALE

OCTOBER 15, 1977—

1:00 P.M.

TO BE HELD AT

SYLER BROS. RANCH ATHENS, TEXAS

SELLING 75 HEAD

BIG RUGGED BULLS—18 to 36 MONTHS OF AGE

B U L L S

3/4 & 7/8 SIMMENTAL
BRAHMENTAL
3/4 CHIANINA
3/4 MAINE-ANJOU
3/4 LIMOUSIN
PUREBRED ANGUS
BRAHMAN
BEEFMASTER

B U L L S

SALE LOCATION
SYLER BROS. RANCH IS LOCATED 6 MILES NORTHWEST OF ATHENS ON HWY. 175 TOWARD DALLAS, TURN LEFT ON RANCH ROAD 2329 AND GO 1/4 MILE TO RANCH SIGN (ON LEFT).

LUNCH AVAILABLE — AUCTIONEER: BOB PLUMMER TxL-0480

FOR INFORMATION CONTACT:

SCOTT SYLER
SYLER BROS. RANCH
ROUTE 4 — ATHENS, TEXAS 75751
214/675-4233

BRAHMAN

BEEFMASTER